

=150618 001 in Calculations

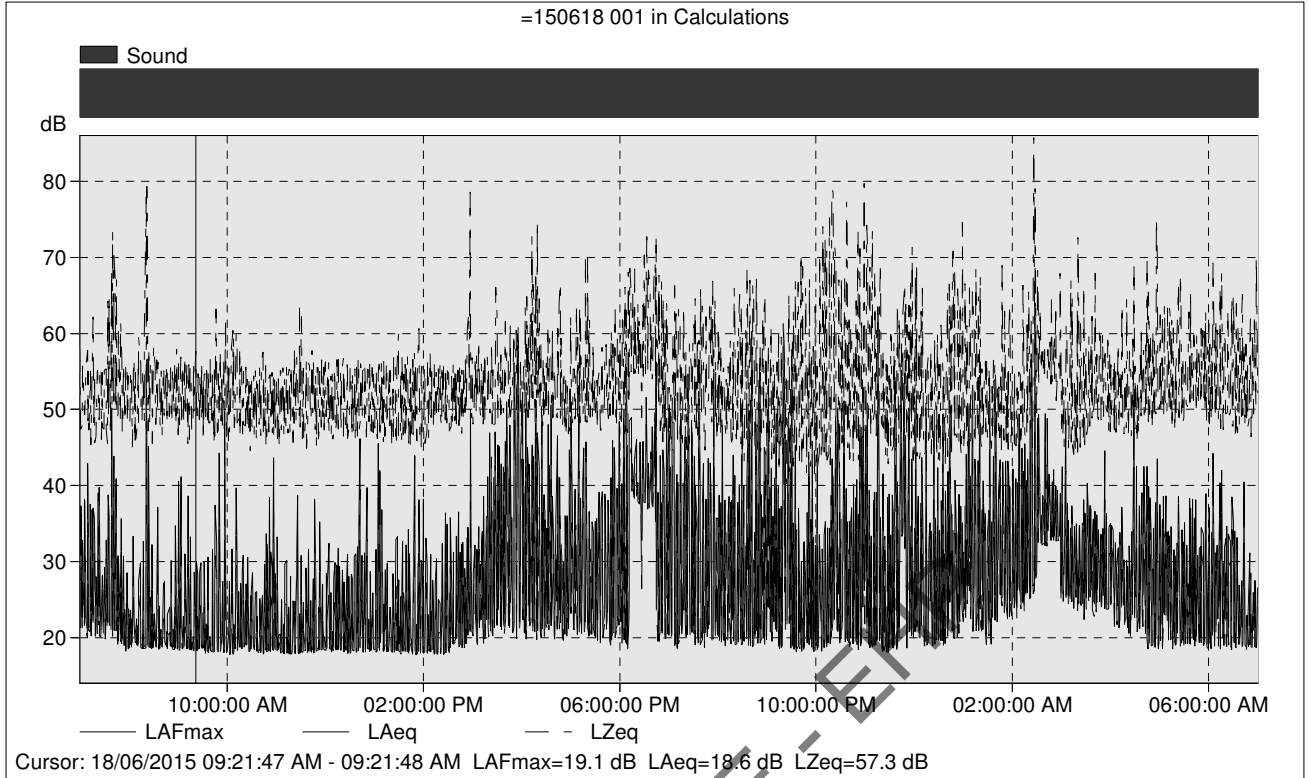

RTI DL RELEASE

=150618 001 in Calculations

Name	Start time	LAFmax [dB]	LAeq [dB]	LZeq [dB]	LAF10 [dB]	LAF90 [dB]
Total	18/06/2015 07:00:00 AM	64.0	30.6	55.6	31.9	18.5
(All) Sound	18/06/2015 07:00:00 AM	64.0	30.6	55.6	31.9	18.5
Sound	18/06/2015 07:00:00 AM	42.9	25.2	52.1	26.1	22.0
Sound	18/06/2015 07:10:00 AM	37.5	24.3	51.2	25.2	21.8
Sound	18/06/2015 07:20:00 AM	39.7	24.0	51.7	24.9	21.3
Sound	18/06/2015 07:30:00 AM	50.2	25.2	57.0	25.2	21.3
Sound	18/06/2015 07:40:00 AM	43.8	23.5	56.6	24.4	20.5
Sound	18/06/2015 07:50:00 AM	35.6	21.5	51.5	22.9	18.9
Sound	18/06/2015 08:00:00 AM	33.3	20.0	51.1	21.3	19.0
Sound	18/06/2015 08:10:00 AM	36.9	19.7	52.6	20.0	18.9
Sound	18/06/2015 08:20:00 AM	55.1	24.2	60.3	20.2	18.8
Sound	18/06/2015 08:30:00 AM	37.1	19.3	52.2	19.5	18.8
Sound	18/06/2015 08:40:00 AM	27.4	19.3	52.2	19.8	18.8
Sound	18/06/2015 08:50:00 AM	34.7	19.1	52.0	19.3	18.5
Sound	18/06/2015 09:00:00 AM	41.1	19.7	52.3	20.0	18.5
Sound	18/06/2015 09:10:00 AM	38.6	19.2	51.6	19.3	18.5
Sound	18/06/2015 09:20:00 AM	30.0	18.9	52.2	19.2	18.4
Sound	18/06/2015 09:30:00 AM	30.6	18.5	51.8	18.9	18.1
Sound	18/06/2015 09:40:00 AM	37.4	19.0	52.7	19.3	18.1
Sound	18/06/2015 09:50:00 AM	51.0	20.9	52.3	18.9	18.0
Sound	18/06/2015 10:00:00 AM	31.6	18.7	52.8	19.2	18.0
Sound	18/06/2015 10:10:00 AM	39.7	19.9	52.9	20.4	18.8
Sound	18/06/2015 10:20:00 AM	30.6	19.2	51.0	19.7	18.5
Sound	18/06/2015 10:30:00 AM	28.5	18.9	51.4	19.6	18.3
Sound	18/06/2015 10:40:00 AM	33.6	18.6	50.5	18.8	18.0
Sound	18/06/2015 10:50:00 AM	43.6	19.4	51.2	19.3	18.4
Sound	18/06/2015 11:00:00 AM	33.2	18.6	50.7	19.1	18.0
Sound	18/06/2015 11:10:00 AM	30.1	18.3	51.2	18.5	17.9
Sound	18/06/2015 11:20:00 AM	38.7	18.6	53.1	18.7	18.0
Sound	18/06/2015 11:30:00 AM	31.6	18.7	51.9	19.1	18.2
Sound	18/06/2015 11:40:00 AM	38.2	18.7	52.8	18.9	18.1
Sound	18/06/2015 11:50:00 AM	35.2	19.0	52.2	19.2	18.5
Sound	18/06/2015 12:00:00 PM	32.4	18.8	51.3	19.2	18.3
Sound	18/06/2015 12:10:00 PM	31.8	18.9	52.1	19.2	18.4
Sound	18/06/2015 12:20:00 PM	30.9	18.6	51.3	18.9	18.2
Sound	18/06/2015 12:30:00 PM	31.9	18.6	51.2	18.8	18.1
Sound	18/06/2015 12:40:00 PM	46.1	21.1	51.7	22.9	18.3
Sound	18/06/2015 12:50:00 PM	39.7	18.9	51.2	19.1	18.3
Sound	18/06/2015 01:00:00 PM	45.5	21.8	50.8	21.7	18.3
Sound	18/06/2015 01:10:00 PM	29.8	19.2	51.0	20.2	18.3
Sound	18/06/2015 01:20:00 PM	33.3	18.7	50.2	19.0	18.2
Sound	18/06/2015 01:30:00 PM	32.6	18.7	51.0	19.3	18.1
Sound	18/06/2015 01:40:00 PM	43.9	19.7	51.4	19.5	18.1
Sound	18/06/2015 01:50:00 PM	38.2	18.8	50.5	18.9	18.0
Sound	18/06/2015 02:00:00 PM	33.0	18.9	51.2	19.4	18.1
Sound	18/06/2015 02:10:00 PM	30.4	18.4	51.9	18.7	17.9
Sound	18/06/2015 02:20:00 PM	36.4	18.9	52.1	19.7	18.0
Sound	18/06/2015 02:30:00 PM	35.7	20.5	51.7	22.2	18.5
Sound	18/06/2015 02:40:00 PM	36.5	21.8	51.9	24.3	19.1
Sound	18/06/2015 02:50:00 PM	50.0	25.9	58.6	28.1	20.0
Sound	18/06/2015 03:00:00 PM	34.6	25.3	53.9	28.3	19.7
Sound	18/06/2015 03:10:00 PM	41.1	25.9	53.4	28.1	20.9
Sound	18/06/2015 03:20:00 PM	47.0	28.9	53.7	30.8	21.8
Sound	18/06/2015 03:30:00 PM	45.8	31.3	53.4	34.8	22.9
Sound	18/06/2015 03:40:00 PM	51.0	30.9	53.9	32.0	23.2
Sound	18/06/2015 03:50:00 PM	57.9	36.4	53.0	37.9	22.8
Sound	18/06/2015 04:00:00 PM	52.3	33.6	53.9	37.1	21.9

=150618 001 in Calculations

Name	Start time	LAFmax [dB]	LAeq [dB]	LZeq [dB]	LAF10 [dB]	LAF90 [dB]
Sound	18/06/2015 04:10:00 PM	51.1	31.6	58.7	34.5	21.8
Sound	18/06/2015 04:20:00 PM	49.3	28.4	54.8	30.2	21.7
Sound	18/06/2015 04:30:00 PM	50.5	28.1	52.4	30.3	22.3
Sound	18/06/2015 04:40:00 PM	46.5	27.0	54.1	28.5	21.3
Sound	18/06/2015 04:50:00 PM	49.0	25.9	51.0	27.7	21.3
Sound	18/06/2015 05:00:00 PM	49.4	29.0	52.1	32.3	23.1
Sound	18/06/2015 05:10:00 PM	45.7	28.9	52.9	32.2	22.4
Sound	18/06/2015 05:20:00 PM	36.5	24.4	53.5	26.6	20.9
Sound	18/06/2015 05:30:00 PM	39.1	24.2	51.3	26.6	20.2
Sound	18/06/2015 05:40:00 PM	41.0	25.7	53.4	28.0	20.2
Sound	18/06/2015 05:50:00 PM	48.4	29.9	53.2	32.8	21.2
Sound	18/06/2015 06:00:00 PM	52.4	30.2	54.1	31.5	19.7
Sound	18/06/2015 06:10:00 PM	48.9	38.7	59.6	39.8	26.6
Sound	18/06/2015 06:20:00 PM	46.0	38.6	58.2	39.3	37.7
Sound	18/06/2015 06:30:00 PM	51.6	38.5	61.5	39.2	37.2
Sound	18/06/2015 06:40:00 PM	54.5	37.0	59.0	39.7	20.8
Sound	18/06/2015 06:50:00 PM	48.8	32.6	54.3	36.3	21.0
Sound	18/06/2015 07:00:00 PM	48.3	31.2	52.5	34.6	20.3
Sound	18/06/2015 07:10:00 PM	49.5	30.2	52.4	33.0	20.4
Sound	18/06/2015 07:20:00 PM	54.7	30.8	50.8	33.6	20.9
Sound	18/06/2015 07:30:00 PM	52.4	28.3	54.8	28.1	20.3
Sound	18/06/2015 07:40:00 PM	43.5	25.9	55.4	27.5	20.6
Sound	18/06/2015 07:50:00 PM	55.3	29.7	56.3	30.4	21.1
Sound	18/06/2015 08:00:00 PM	47.9	28.1	51.5	30.9	21.0
Sound	18/06/2015 08:10:00 PM	44.0	28.5	52.4	32.3	21.4
Sound	18/06/2015 08:20:00 PM	44.1	26.5	53.8	29.4	20.0
Sound	18/06/2015 08:30:00 PM	49.8	27.2	54.1	27.7	19.8
Sound	18/06/2015 08:40:00 PM	57.0	28.4	55.2	28.4	20.4
Sound	18/06/2015 08:50:00 PM	54.9	33.3	54.7	33.8	20.4
Sound	18/06/2015 09:00:00 PM	53.3	28.6	50.4	29.9	22.3
Sound	18/06/2015 09:10:00 PM	58.3	38.8	50.9	37.1	19.3
Sound	18/06/2015 09:20:00 PM	61.0	40.8	51.4	43.8	22.5
Sound	18/06/2015 09:30:00 PM	57.9	31.9	55.0	32.5	19.0
Sound	18/06/2015 09:40:00 PM	42.1	24.5	58.1	27.2	19.1
Sound	18/06/2015 09:50:00 PM	44.1	25.8	53.2	29.4	19.1
Sound	18/06/2015 10:00:00 PM	44.9	22.0	58.6	23.2	18.7
Sound	18/06/2015 10:10:00 PM	43.5	25.0	64.2	27.2	19.4
Sound	18/06/2015 10:20:00 PM	50.2	31.1	64.5	33.3	21.5
Sound	18/06/2015 10:30:00 PM	51.2	31.6	62.2	31.0	20.3
Sound	18/06/2015 10:40:00 PM	40.7	27.0	53.2	31.0	19.7
Sound	18/06/2015 10:50:00 PM	51.1	36.5	61.4	41.5	19.8
Sound	18/06/2015 11:00:00 PM	50.8	31.8	62.5	36.7	19.3
Sound	18/06/2015 11:10:00 PM	63.3	38.5	56.4	31.7	19.9
Sound	18/06/2015 11:20:00 PM	41.5	22.6	50.3	25.3	18.4
Sound	18/06/2015 11:30:00 PM	51.6	31.3	51.7	33.8	18.8
Sound	18/06/2015 11:40:00 PM	55.2	39.7	56.2	44.4	23.0
Sound	18/06/2015 11:50:00 PM	50.2	27.1	56.3	30.5	20.4
Sound	19/06/2015 12:00:00 AM	49.9	27.0	57.4	29.7	20.6
Sound	19/06/2015 12:10:00 AM	50.1	27.3	50.6	30.1	19.7
Sound	19/06/2015 12:20:00 AM	47.2	27.1	49.8	29.8	19.5
Sound	19/06/2015 12:30:00 AM	49.4	25.2	50.2	25.5	19.7
Sound	19/06/2015 12:40:00 AM	49.3	28.4	59.1	32.4	20.9
Sound	19/06/2015 12:50:00 AM	38.8	26.9	56.9	29.6	21.9
Sound	19/06/2015 01:00:00 AM	50.4	33.4	56.3	36.5	25.1
Sound	19/06/2015 01:10:00 AM	53.2	28.5	52.6	30.5	22.9
Sound	19/06/2015 01:20:00 AM	54.5	29.0	50.8	30.9	22.1
Sound	19/06/2015 01:30:00 AM	54.0	30.0	50.1	29.8	22.0
Sound	19/06/2015 01:40:00 AM	43.4	29.1	50.2	30.6	25.5
Sound	19/06/2015 01:50:00 AM	43.2	28.9	50.1	31.1	25.2

=150618 001 in Calculations

Name	Start time	LAFmax [dB]	LAeq [dB]	LZeq [dB]	LAF10 [dB]	LAF90 [dB]
Sound	19/06/2015 02:00:00 AM	49.4	32.0	49.3	35.2	25.2
Sound	19/06/2015 02:10:00 AM	45.5	31.9	51.8	35.2	25.6
Sound	19/06/2015 02:20:00 AM	64.0	42.5	68.6	47.4	27.3
Sound	19/06/2015 02:30:00 AM	49.3	35.5	56.1	37.2	32.6
Sound	19/06/2015 02:40:00 AM	49.4	35.1	55.7	36.3	32.9
Sound	19/06/2015 02:50:00 AM	42.1	34.2	55.2	35.4	32.9
Sound	19/06/2015 03:00:00 AM	48.6	29.0	50.1	30.9	25.7
Sound	19/06/2015 03:10:00 AM	37.3	28.2	50.6	30.2	25.6
Sound	19/06/2015 03:20:00 AM	38.1	27.8	51.9	30.0	24.8
Sound	19/06/2015 03:30:00 AM	40.3	28.5	52.1	30.6	25.3
Sound	19/06/2015 03:40:00 AM	36.6	28.1	53.6	30.1	25.0
Sound	19/06/2015 03:50:00 AM	44.5	28.3	52.8	30.2	25.1
Sound	19/06/2015 04:00:00 AM	34.7	27.0	51.7	29.8	23.3
Sound	19/06/2015 04:10:00 AM	37.1	26.0	52.2	28.4	23.1
Sound	19/06/2015 04:20:00 AM	50.1	25.9	52.7	27.6	22.9
Sound	19/06/2015 04:30:00 AM	42.5	26.4	52.2	28.1	23.7
Sound	19/06/2015 04:40:00 AM	42.5	26.4	54.9	28.9	21.0
Sound	19/06/2015 04:50:00 AM	43.5	25.5	55.9	28.0	19.6
Sound	19/06/2015 05:00:00 AM	38.6	25.9	55.4	28.4	21.4
Sound	19/06/2015 05:10:00 AM	34.6	25.8	54.6	28.4	21.4
Sound	19/06/2015 05:20:00 AM	38.5	26.2	53.5	28.4	20.1
Sound	19/06/2015 05:30:00 AM	38.3	26.0	53.9	28.2	21.2
Sound	19/06/2015 05:40:00 AM	38.2	25.2	54.1	28.1	19.7
Sound	19/06/2015 05:50:00 AM	38.9	25.4	54.6	28.4	19.3
Sound	19/06/2015 06:00:00 AM	44.2	25.9	54.4	28.0	21.7
Sound	19/06/2015 06:10:00 AM	42.0	26.0	54.6	28.5	21.5
Sound	19/06/2015 06:20:00 AM	38.5	25.4	54.6	28.1	20.1
Sound	19/06/2015 06:30:00 AM	35.2	23.3	54.1	26.4	19.2
Sound	19/06/2015 06:40:00 AM	40.5	20.0	54.1	20.1	18.8
Sound	19/06/2015 06:50:00 AM	31.1	19.7	56.0	20.2	18.8

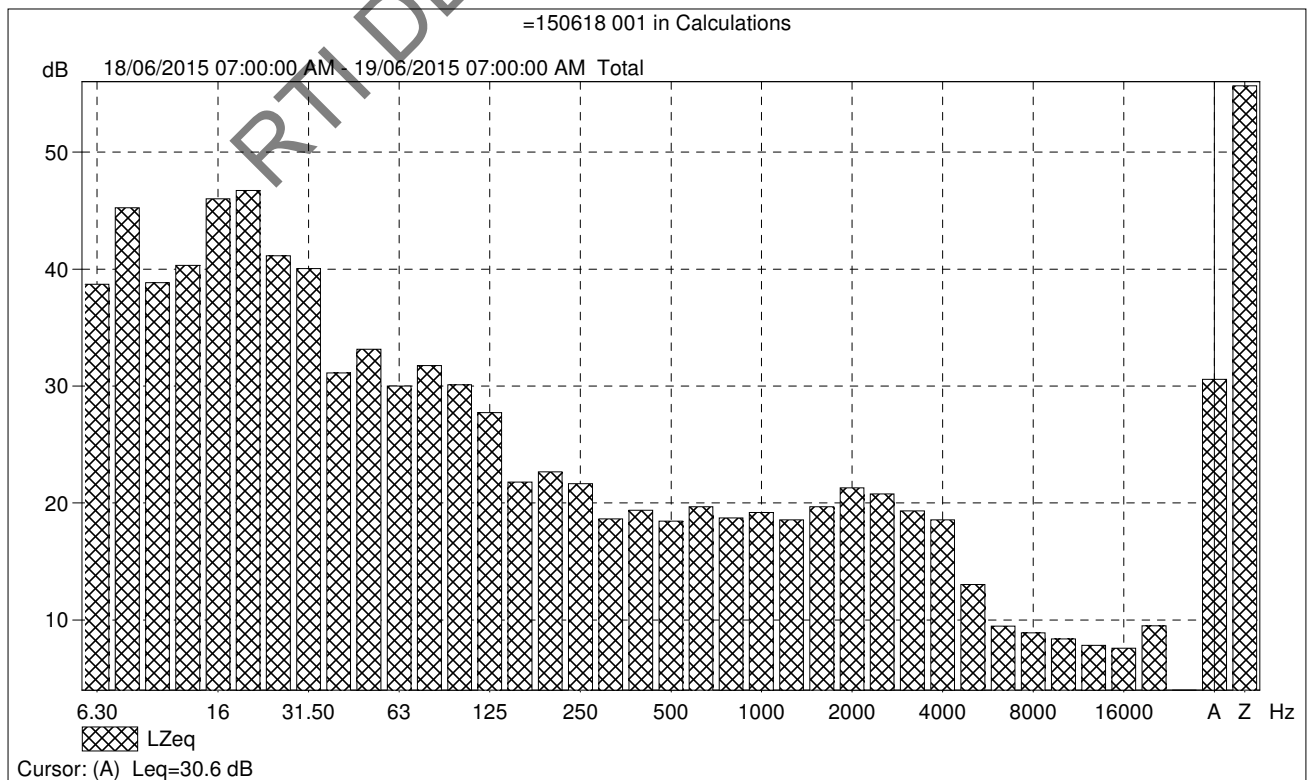

=150618 001 in Calculations

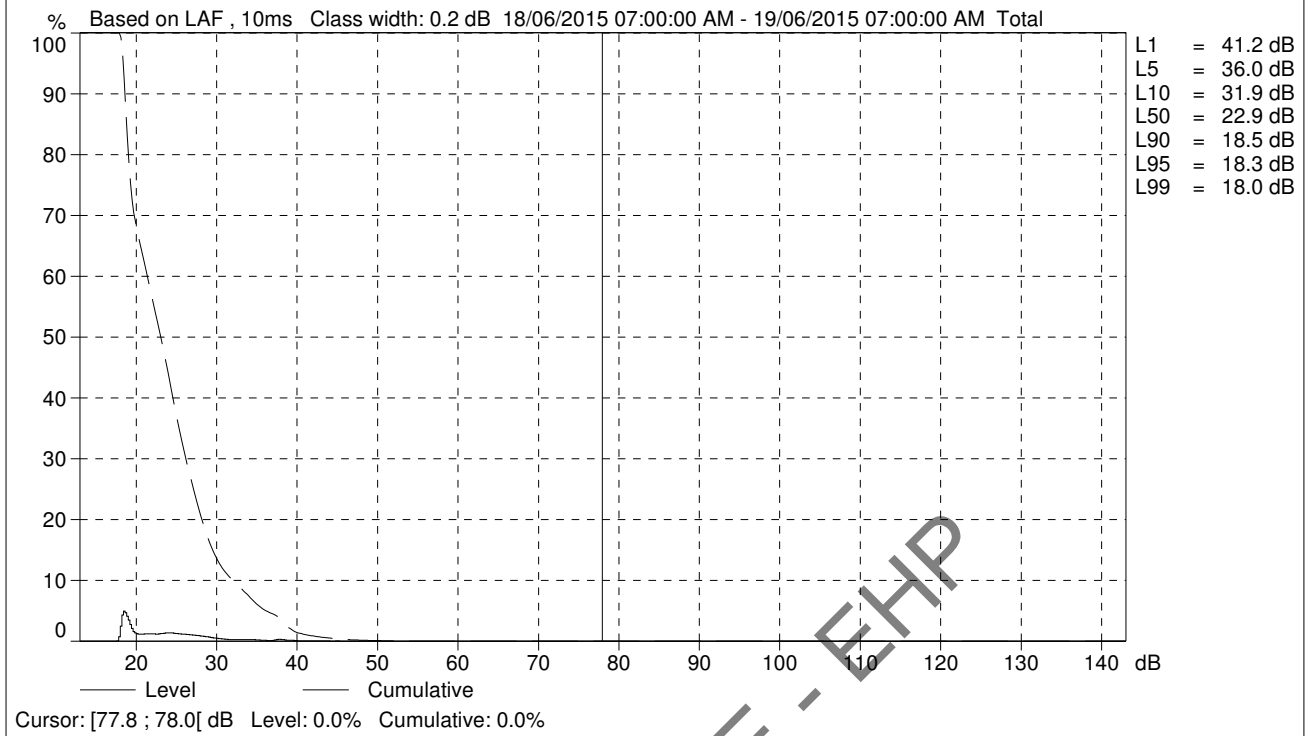

RTI DL RELEASE - EHP

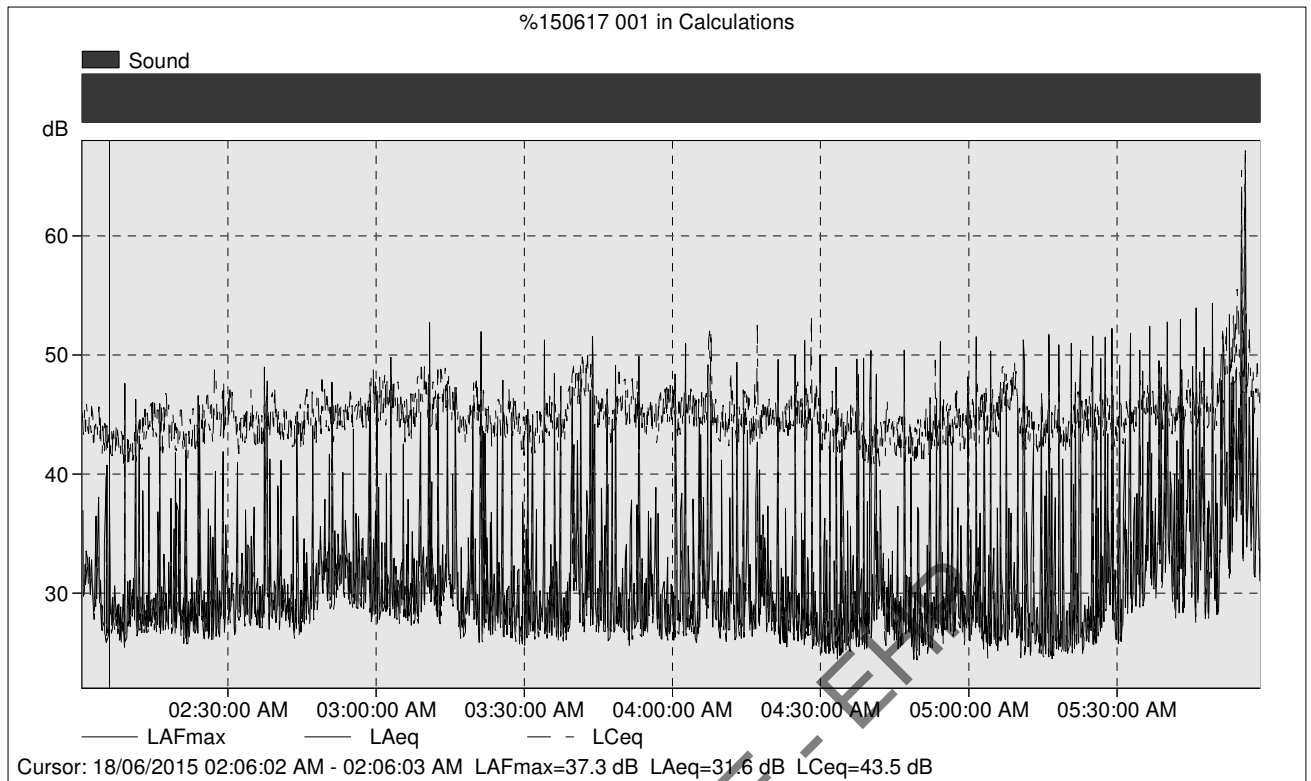

%150617 001 in Calculations

Name	Start time	LAFmax [dB]	LAeq [dB]	LAF10 [dB]	LAF90 [dB]
Total	18/06/2015 02:00:28 AM	67.1	31.3	32.3	26.2
(All) Sound	18/06/2015 02:00:28 AM	67.1	31.3	32.3	26.2
Sound	18/06/2015 02:00:28 AM	47.6	29.0	31.2	26.3
Sound	18/06/2015 02:10:00 AM	46.3	28.2	28.9	26.8
Sound	18/06/2015 02:20:00 AM	46.6	28.1	29.2	26.2
Sound	18/06/2015 02:30:00 AM	49.0	29.2	30.2	27.5
Sound	18/06/2015 02:40:00 AM	44.4	29.5	31.5	27.3
Sound	18/06/2015 02:50:00 AM	47.7	30.8	32.3	28.9
Sound	18/06/2015 03:00:00 AM	49.8	29.8	31.0	28.0
Sound	18/06/2015 03:10:00 AM	52.7	30.3	31.2	27.3
Sound	18/06/2015 03:20:00 AM	52.0	28.6	29.4	26.4
Sound	18/06/2015 03:30:00 AM	51.3	30.0	30.7	26.5
Sound	18/06/2015 03:40:00 AM	51.6	30.5	32.4	27.0
Sound	18/06/2015 03:50:00 AM	49.9	28.9	30.7	26.5
Sound	18/06/2015 04:00:00 AM	51.0	31.1	32.9	26.6
Sound	18/06/2015 04:10:00 AM	49.4	30.3	32.5	26.7
Sound	18/06/2015 04:20:00 AM	51.2	28.4	28.6	25.9
Sound	18/06/2015 04:30:00 AM	49.7	27.9	28.1	25.2
Sound	18/06/2015 04:40:00 AM	50.4	28.9	30.2	25.8
Sound	18/06/2015 04:50:00 AM	51.1	28.6	29.4	26.1
Sound	18/06/2015 05:00:00 AM	51.5	28.9	29.3	25.9
Sound	18/06/2015 05:10:00 AM	51.7	27.8	27.4	25.0
Sound	18/06/2015 05:20:00 AM	52.2	29.7	30.3	25.8
Sound	18/06/2015 05:30:00 AM	52.4	32.9	35.2	28.0
Sound	18/06/2015 05:40:00 AM	54.3	34.7	38.2	28.7
Sound	18/06/2015 05:50:00 AM	67.1	40.3	41.9	31.4

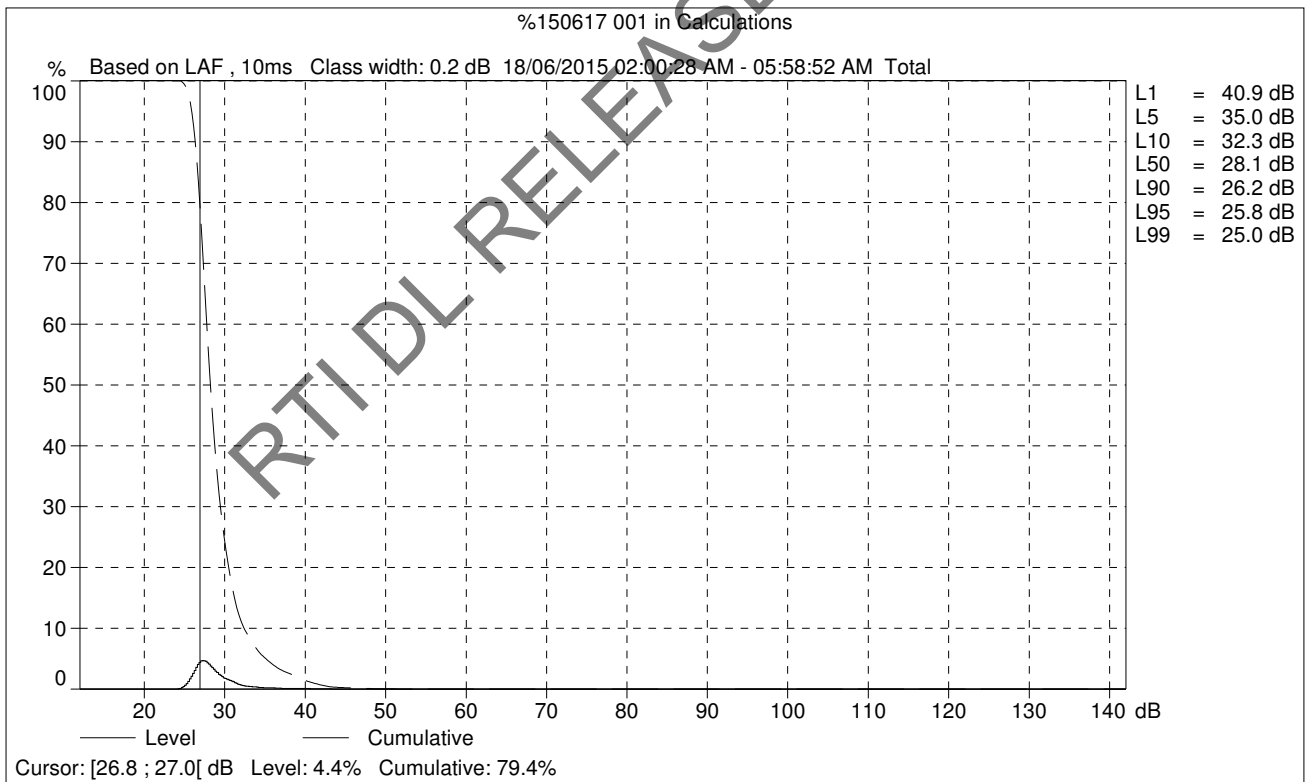
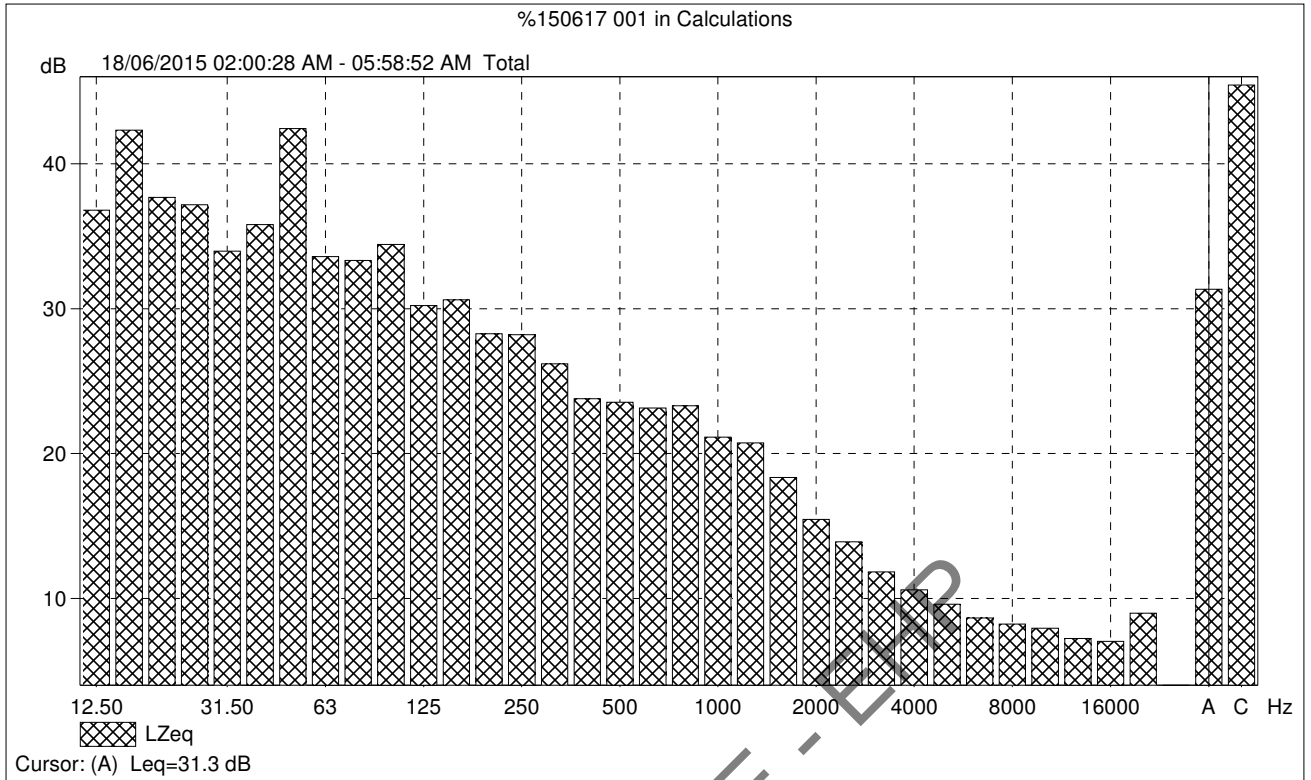

=150619 001 in Calculations

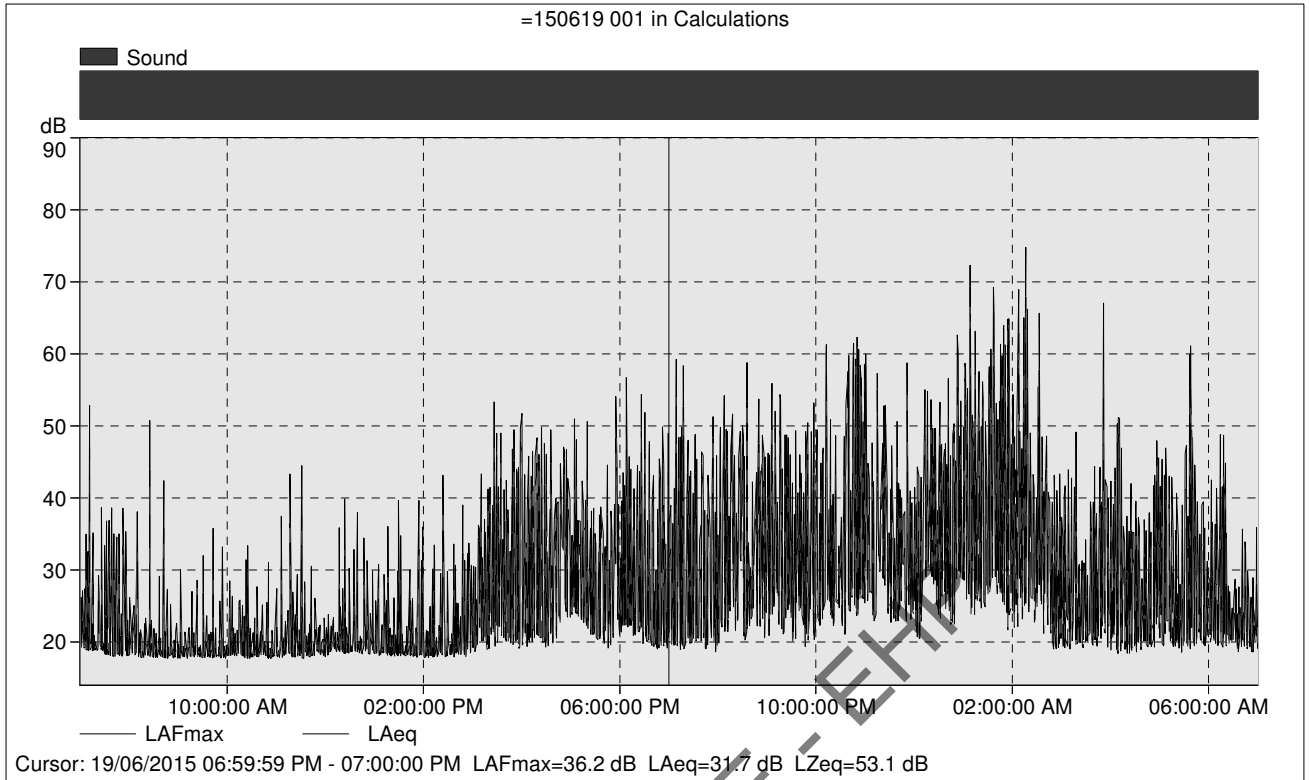

RTI DL RELEASE - EPH

=150619 001 in Calculations

Name	Start time	LAFmax [dB]	LAeq [dB]	LZeq [dB]	LAF10 [dB]	LAF90 [dB]
Total	19/06/2015 07:00:00 AM	74.8	35.4	60.9	32.2	18.2
(All) Sound	19/06/2015 07:00:00 AM	74.8	35.4	60.9	32.2	18.2
Sound	19/06/2015 07:00:00 AM	35.0	20.3	58.9	21.1	19.2
Sound	19/06/2015 07:10:00 AM	52.8	24.9	62.6	22.8	18.9
Sound	19/06/2015 07:20:00 AM	38.6	19.9	52.9	20.5	18.8
Sound	19/06/2015 07:30:00 AM	38.6	19.3	51.8	18.9	18.2
Sound	19/06/2015 07:40:00 AM	35.0	18.9	51.8	18.6	18.1
Sound	19/06/2015 07:50:00 AM	38.6	19.5	52.0	20.0	18.2
Sound	19/06/2015 08:00:00 AM	36.1	19.5	51.9	20.4	18.4
Sound	19/06/2015 08:10:00 AM	38.1	18.8	53.3	18.6	17.9
Sound	19/06/2015 08:20:00 AM	50.7	20.4	52.5	18.7	18.1
Sound	19/06/2015 08:30:00 AM	29.1	18.3	52.3	18.6	18.0
Sound	19/06/2015 08:40:00 AM	42.4	18.5	52.6	18.4	17.9
Sound	19/06/2015 08:50:00 AM	25.2	18.2	51.7	18.5	17.9
Sound	19/06/2015 09:00:00 AM	30.1	18.2	51.5	18.4	17.9
Sound	19/06/2015 09:10:00 AM	27.0	18.2	50.4	18.4	17.9
Sound	19/06/2015 09:20:00 AM	28.6	18.8	50.2	19.1	18.0
Sound	19/06/2015 09:30:00 AM	32.0	18.2	50.7	18.4	17.8
Sound	19/06/2015 09:40:00 AM	35.8	18.2	50.7	18.4	17.9
Sound	19/06/2015 09:50:00 AM	33.2	18.2	50.1	18.4	17.8
Sound	19/06/2015 10:00:00 AM	28.5	19.0	51.0	19.4	18.1
Sound	19/06/2015 10:10:00 AM	25.8	19.0	50.7	19.4	18.1
Sound	19/06/2015 10:20:00 AM	33.4	18.5	54.3	18.7	17.8
Sound	19/06/2015 10:30:00 AM	27.7	18.2	51.1	18.5	18.0
Sound	19/06/2015 10:40:00 AM	25.5	18.8	51.3	19.1	18.1
Sound	19/06/2015 10:50:00 AM	31.1	18.1	51.3	18.3	17.8
Sound	19/06/2015 11:00:00 AM	37.4	18.3	52.2	18.5	17.9
Sound	19/06/2015 11:10:00 AM	43.3	19.3	52.9	19.6	18.3
Sound	19/06/2015 11:20:00 AM	29.4	18.4	52.4	18.7	18.0
Sound	19/06/2015 11:30:00 AM	44.5	19.3	53.6	19.6	17.9
Sound	19/06/2015 11:40:00 AM	30.5	18.5	54.1	19.0	18.1
Sound	19/06/2015 11:50:00 AM	23.3	18.6	54.5	19.0	18.2
Sound	19/06/2015 12:00:00 PM	23.8	19.2	54.1	20.0	18.4
Sound	19/06/2015 12:10:00 PM	35.8	19.5	53.4	19.8	18.9
Sound	19/06/2015 12:20:00 PM	39.8	19.3	53.5	19.7	18.5
Sound	19/06/2015 12:30:00 PM	38.0	19.3	52.8	19.7	18.8
Sound	19/06/2015 12:40:00 PM	34.4	19.1	53.0	19.6	18.6
Sound	19/06/2015 12:50:00 PM	31.3	19.0	53.4	19.4	18.5
Sound	19/06/2015 01:00:00 PM	30.8	20.1	53.1	21.2	18.2
Sound	19/06/2015 01:10:00 PM	36.0	19.4	53.8	20.5	18.3
Sound	19/06/2015 01:20:00 PM	39.6	18.6	53.0	18.7	18.1
Sound	19/06/2015 01:30:00 PM	34.7	18.6	52.8	18.8	18.2
Sound	19/06/2015 01:40:00 PM	30.0	18.5	52.0	18.8	18.1
Sound	19/06/2015 01:50:00 PM	39.6	18.9	52.1	19.2	18.1
Sound	19/06/2015 02:00:00 PM	24.9	18.2	52.1	18.6	17.9
Sound	19/06/2015 02:10:00 PM	33.4	18.7	53.5	19.4	18.1
Sound	19/06/2015 02:20:00 PM	43.1	19.3	54.5	19.2	18.1
Sound	19/06/2015 02:30:00 PM	33.6	19.0	54.2	19.3	18.2
Sound	19/06/2015 02:40:00 PM	39.0	19.7	54.3	20.6	18.4
Sound	19/06/2015 02:50:00 PM	33.7	20.3	54.2	22.0	18.3
Sound	19/06/2015 03:00:00 PM	41.2	25.3	53.9	28.8	19.6
Sound	19/06/2015 03:10:00 PM	43.3	26.1	55.9	28.3	20.6
Sound	19/06/2015 03:20:00 PM	53.3	33.2	60.8	36.2	21.6
Sound	19/06/2015 03:30:00 PM	49.0	28.9	61.2	31.6	22.2
Sound	19/06/2015 03:40:00 PM	46.8	27.6	60.8	30.6	20.6
Sound	19/06/2015 03:50:00 PM	49.7	32.0	60.2	34.9	21.2
Sound	19/06/2015 04:00:00 PM	51.7	30.1	59.0	32.5	20.9

=150619 001 in Calculations

Name	Start time	LAFmax [dB]	LAeq [dB]	LZeq [dB]	LAF10 [dB]	LAF90 [dB]
Sound	19/06/2015 04:10:00 PM	48.3	30.4	56.1	33.0	21.6
Sound	19/06/2015 04:20:00 PM	49.8	31.0	57.1	32.9	20.6
Sound	19/06/2015 04:30:00 PM	49.4	28.8	56.8	30.9	20.7
Sound	19/06/2015 04:40:00 PM	44.7	32.2	58.2	35.5	23.7
Sound	19/06/2015 04:50:00 PM	47.0	34.1	58.2	37.9	23.8
Sound	19/06/2015 05:00:00 PM	51.0	29.8	56.7	31.6	24.1
Sound	19/06/2015 05:10:00 PM	50.6	28.1	56.5	30.6	23.6
Sound	19/06/2015 05:20:00 PM	38.5	27.2	56.2	30.2	22.1
Sound	19/06/2015 05:30:00 PM	38.7	25.8	55.9	27.9	21.4
Sound	19/06/2015 05:40:00 PM	44.6	24.0	55.1	26.4	20.0
Sound	19/06/2015 05:50:00 PM	54.1	31.6	54.7	34.4	22.2
Sound	19/06/2015 06:00:00 PM	56.7	30.0	55.8	33.1	22.0
Sound	19/06/2015 06:10:00 PM	45.7	29.3	56.3	32.9	22.0
Sound	19/06/2015 06:20:00 PM	54.4	32.9	55.1	33.4	20.9
Sound	19/06/2015 06:30:00 PM	51.8	27.3	57.7	27.8	20.5
Sound	19/06/2015 06:40:00 PM	45.4	28.0	58.2	29.3	19.5
Sound	19/06/2015 06:50:00 PM	49.8	29.3	58.4	31.2	20.3
Sound	19/06/2015 07:00:00 PM	59.3	29.0	57.5	27.1	20.2
Sound	19/06/2015 07:10:00 PM	58.4	34.3	57.2	35.9	19.7
Sound	19/06/2015 07:20:00 PM	48.0	28.7	64.8	29.5	20.2
Sound	19/06/2015 07:30:00 PM	48.8	27.0	57.6	25.3	20.8
Sound	19/06/2015 07:40:00 PM	46.4	28.5	58.8	30.9	19.9
Sound	19/06/2015 07:50:00 PM	51.2	30.0	59.2	31.1	19.8
Sound	19/06/2015 08:00:00 PM	54.2	33.3	63.4	35.0	21.8
Sound	19/06/2015 08:10:00 PM	51.6	35.5	63.2	39.2	23.8
Sound	19/06/2015 08:20:00 PM	49.2	33.0	62.7	35.1	23.6
Sound	19/06/2015 08:30:00 PM	58.8	33.2	62.5	33.3	21.2
Sound	19/06/2015 08:40:00 PM	47.1	29.5	63.8	31.6	24.4
Sound	19/06/2015 08:50:00 PM	53.8	32.4	63.3	35.6	23.7
Sound	19/06/2015 09:00:00 PM	55.9	30.8	66.4	33.1	24.8
Sound	19/06/2015 09:10:00 PM	54.3	37.6	68.9	38.3	22.9
Sound	19/06/2015 09:20:00 PM	48.7	28.1	63.8	29.7	23.5
Sound	19/06/2015 09:30:00 PM	49.3	27.2	61.1	29.7	21.3
Sound	19/06/2015 09:40:00 PM	49.1	27.8	60.2	28.8	22.0
Sound	19/06/2015 09:50:00 PM	53.2	28.7	63.6	29.3	22.0
Sound	19/06/2015 10:00:00 PM	49.4	29.8	64.3	32.0	23.9
Sound	19/06/2015 10:10:00 PM	61.3	42.0	62.2	35.6	24.4
Sound	19/06/2015 10:20:00 PM	48.6	27.6	61.9	29.3	23.5
Sound	19/06/2015 10:30:00 PM	57.6	40.1	62.6	36.1	22.5
Sound	19/06/2015 10:40:00 PM	61.4	49.4	64.3	55.6	25.5
Sound	19/06/2015 10:50:00 PM	62.3	46.8	68.1	51.2	26.6
Sound	19/06/2015 11:00:00 PM	60.0	32.3	65.4	33.2	26.0
Sound	19/06/2015 11:10:00 PM	57.3	36.5	70.2	36.3	24.6
Sound	19/06/2015 11:20:00 PM	52.8	32.1	67.6	33.2	25.8
Sound	19/06/2015 11:30:00 PM	50.6	30.6	62.3	29.6	23.6
Sound	19/06/2015 11:40:00 PM	42.0	30.4	65.5	33.4	24.8
Sound	19/06/2015 11:50:00 PM	58.7	36.3	60.6	37.0	24.0
Sound	20/06/2015 12:00:00 AM	44.3	26.9	58.3	28.7	21.4
Sound	20/06/2015 12:10:00 AM	55.0	34.8	69.4	37.8	29.9
Sound	20/06/2015 12:20:00 AM	53.6	35.1	69.2	37.0	25.8
Sound	20/06/2015 12:30:00 AM	53.3	34.4	65.9	36.4	25.0
Sound	20/06/2015 12:40:00 AM	56.6	32.6	65.5	32.3	23.6
Sound	20/06/2015 12:50:00 AM	62.6	37.8	67.4	37.9	29.5
Sound	20/06/2015 01:00:00 AM	72.3	48.4	63.3	52.6	28.4
Sound	20/06/2015 01:10:00 AM	63.1	36.6	62.2	37.9	27.0
Sound	20/06/2015 01:20:00 AM	56.1	35.6	62.0	37.6	27.3
Sound	20/06/2015 01:30:00 AM	69.2	45.2	71.2	48.6	29.1
Sound	20/06/2015 01:40:00 AM	64.0	40.5	65.6	39.8	27.6
Sound	20/06/2015 01:50:00 AM	64.9	45.3	64.6	40.8	26.6

=150619 001 in Calculations

Name	Start time	LAFmax [dB]	LAeq [dB]	LZeq [dB]	LAF10 [dB]	LAF90 [dB]
Sound	20/06/2015 02:00:00 AM	68.9	40.0	68.4	40.0	26.1
Sound	20/06/2015 02:10:00 AM	74.8	48.2	57.9	42.0	27.4
Sound	20/06/2015 02:20:00 AM	49.0	32.1	57.0	34.8	26.4
Sound	20/06/2015 02:30:00 AM	65.6	37.3	55.9	36.1	26.9
Sound	20/06/2015 02:40:00 AM	48.5	31.3	56.7	32.5	22.0
Sound	20/06/2015 02:50:00 AM	43.3	26.5	54.9	28.9	20.9
Sound	20/06/2015 03:00:00 AM	43.9	26.4	54.5	28.5	21.0
Sound	20/06/2015 03:10:00 AM	49.1	27.8	54.9	30.3	21.0
Sound	20/06/2015 03:20:00 AM	34.2	24.0	54.2	26.2	21.1
Sound	20/06/2015 03:30:00 AM	39.4	24.7	54.5	26.5	20.7
Sound	20/06/2015 03:40:00 AM	44.3	25.9	54.5	27.8	21.3
Sound	20/06/2015 03:50:00 AM	67.1	33.5	55.0	29.2	22.3
Sound	20/06/2015 04:00:00 AM	51.1	29.7	53.9	29.3	21.4
Sound	20/06/2015 04:10:00 AM	51.0	27.0	53.1	27.8	21.3
Sound	20/06/2015 04:20:00 AM	42.0	24.2	53.8	26.7	20.0
Sound	20/06/2015 04:30:00 AM	39.5	24.1	53.0	26.6	19.9
Sound	20/06/2015 04:40:00 AM	37.9	25.3	53.0	28.2	20.5
Sound	20/06/2015 04:50:00 AM	47.9	31.4	54.4	33.9	23.6
Sound	20/06/2015 05:00:00 AM	46.9	28.4	55.2	31.1	22.6
Sound	20/06/2015 05:10:00 AM	43.0	25.0	54.0	27.4	20.2
Sound	20/06/2015 05:20:00 AM	40.7	23.5	52.8	25.8	19.6
Sound	20/06/2015 05:30:00 AM	61.1	31.3	54.7	26.6	20.3
Sound	20/06/2015 05:40:00 AM	48.3	26.0	56.3	27.4	21.1
Sound	20/06/2015 05:50:00 AM	39.4	23.5	52.8	25.1	20.7
Sound	20/06/2015 06:00:00 AM	42.5	22.8	55.0	23.6	20.7
Sound	20/06/2015 06:10:00 AM	48.8	25.9	57.4	24.4	20.5
Sound	20/06/2015 06:20:00 AM	44.8	22.3	53.1	23.2	20.7
Sound	20/06/2015 06:30:00 AM	28.7	21.6	53.3	22.9	19.8
Sound	20/06/2015 06:40:00 AM	35.7	22.0	53.3	23.6	19.9
Sound	20/06/2015 06:50:00 AM	35.9	21.1	53.5	22.2	19.8

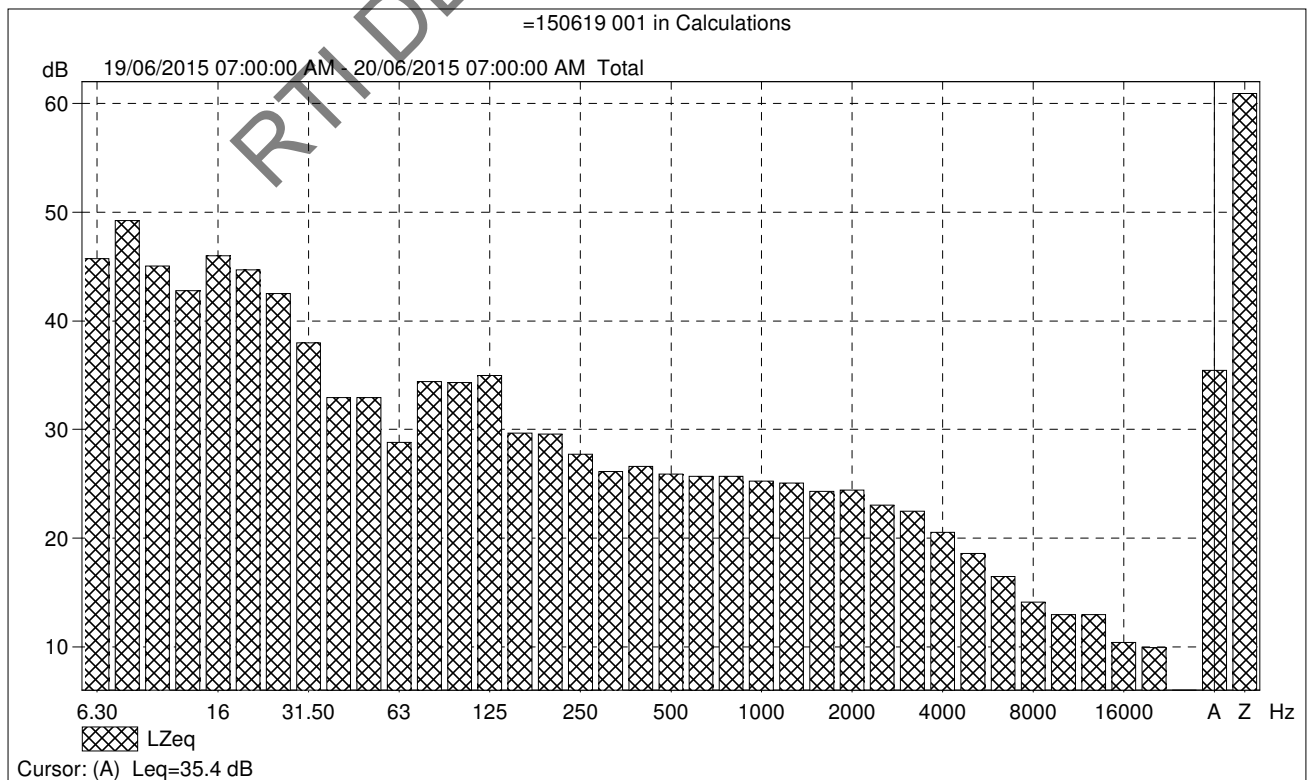

=150619 001 in Calculations

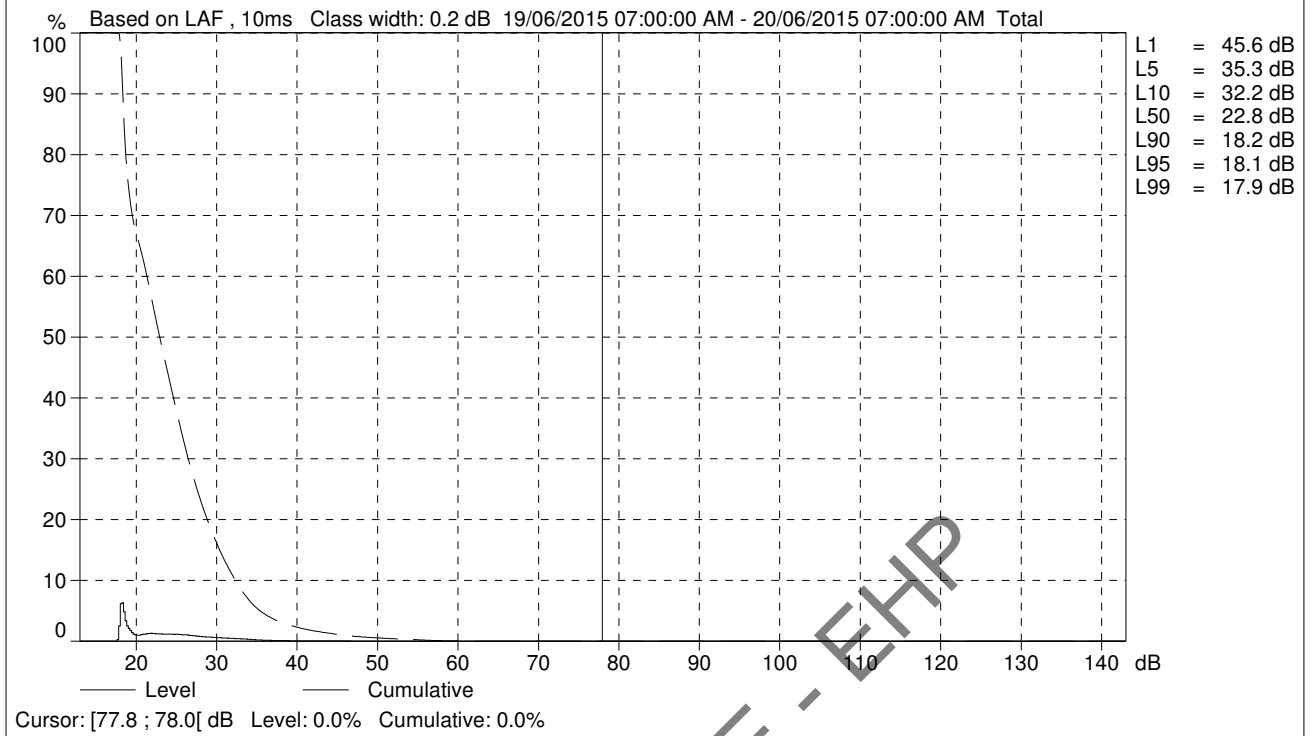

RTI DL RELEASE - EHP

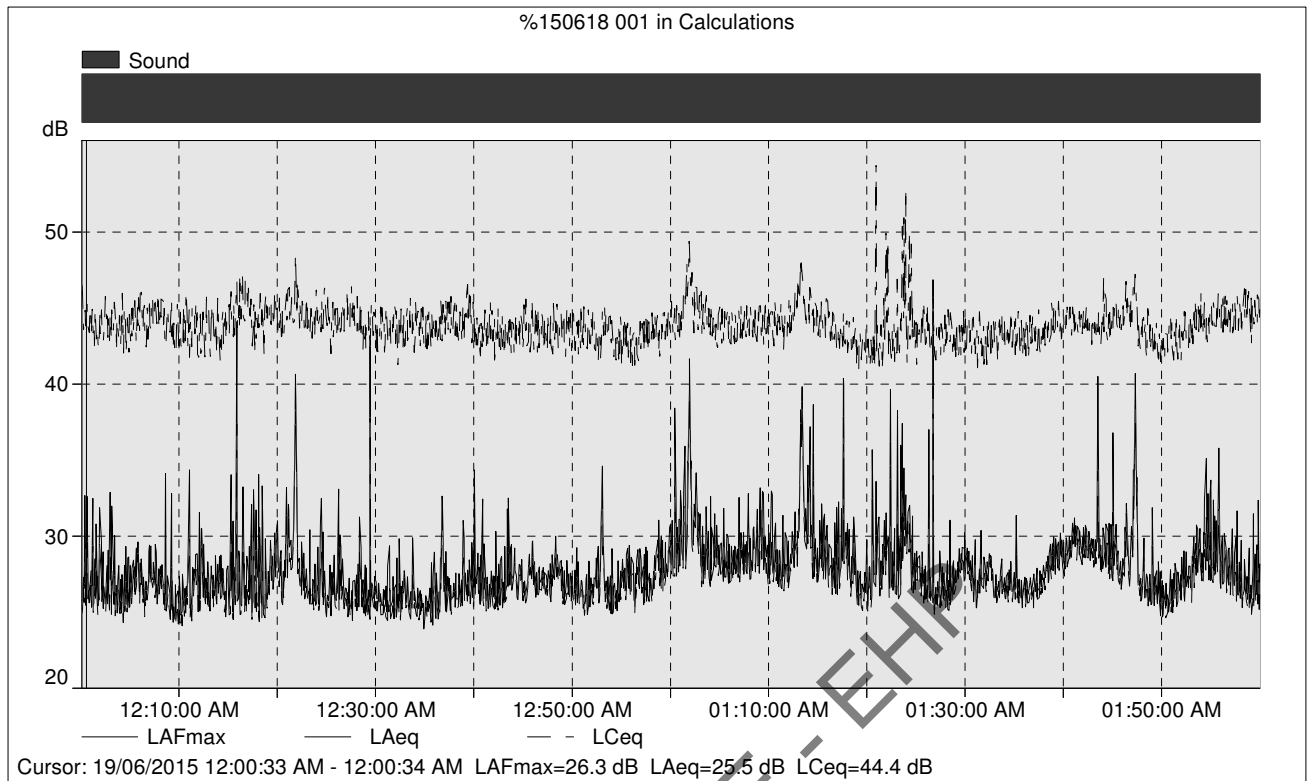

%150618 001 in Calculations

Name	Start time	LAFmax [dB]	LAeq [dB]	LCeq [dB]	LAF10 [dB]	LAF90 [dB]
Total	19/06/2015 12:00:07 AM	46.9	27.5	44.0	28.9	25.2
(All) Sound	19/06/2015 12:00:07 AM	46.9	27.5	44.0	28.9	25.2
Sound	19/06/2015 12:00:07 AM	34.1	26.2	44.1	27.3	24.9
Sound	19/06/2015 12:10:00 AM	44.1	26.5	44.3	27.8	24.9
Sound	19/06/2015 12:20:00 AM	43.2	27.7	44.5	28.5	25.1
Sound	19/06/2015 12:30:00 AM	32.6	25.7	44.0	26.6	24.7
Sound	19/06/2015 12:40:00 AM	34.4	26.7	43.5	27.7	25.6
Sound	19/06/2015 12:50:00 AM	34.6	26.7	43.3	28.0	25.4
Sound	19/06/2015 01:00:00 AM	41.7	29.4	44.5	30.7	27.3
Sound	19/06/2015 01:10:00 AM	40.4	29.0	44.2	30.2	26.3
Sound	19/06/2015 01:20:00 AM	46.9	27.6	43.8	29.2	25.6
Sound	19/06/2015 01:30:00 AM	31.4	26.9	43.4	28.2	25.7
Sound	19/06/2015 01:40:00 AM	40.7	28.7	44.1	29.7	25.9
Sound	19/06/2015 01:50:00 AM	35.8	27.1	44.2	28.6	25.3

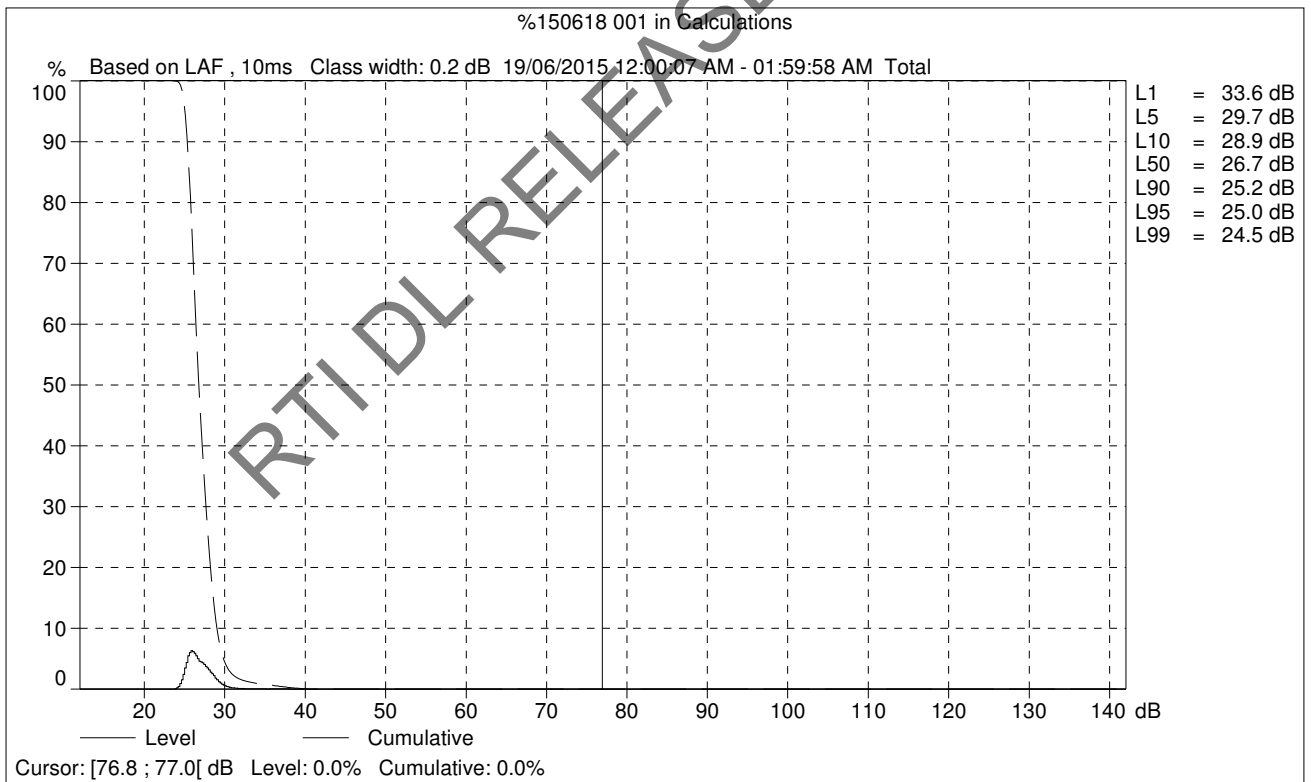
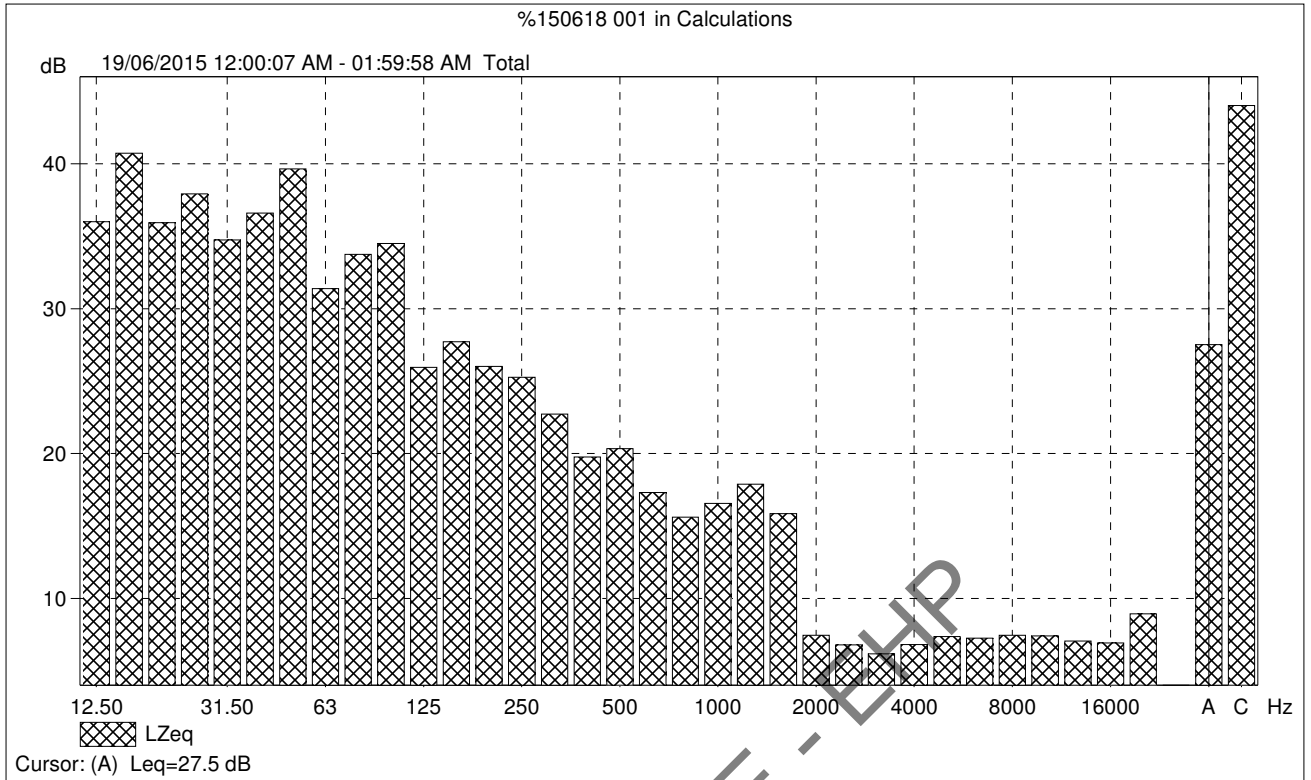

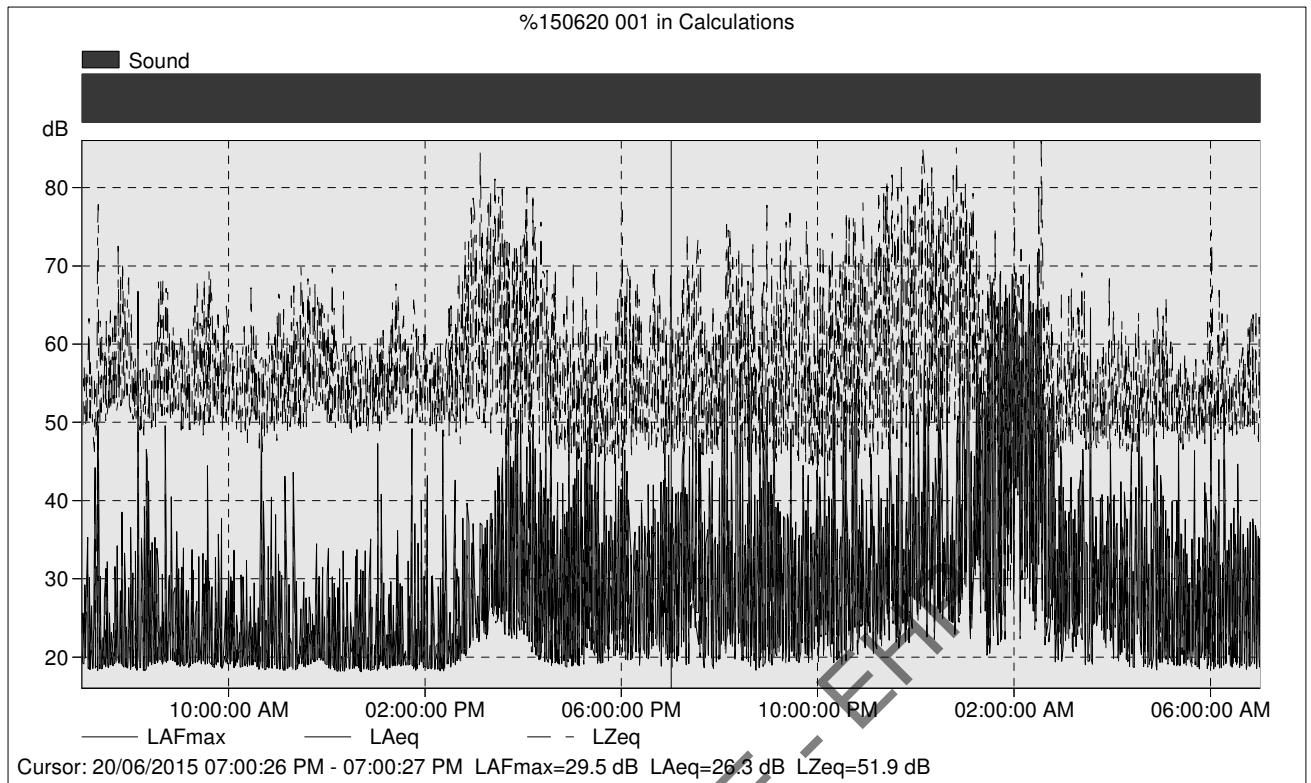

RTI DL RELEASE - ETC

%150620 001 in Calculations

Name	Start time	LAFmax [dB]	LAeq [dB]	LZeq [dB]	LAF10 [dB]	LAF90 [dB]
Total	20/06/2015 07:00:53 AM	74.2	37.7	61.4	32.1	19.0
(All) Sound	20/06/2015 07:00:53 AM	74.2	37.7	61.4	32.1	19.0
Sound	20/06/2015 07:00:53 AM	35.3	20.8	54.1	22.2	18.6
Sound	20/06/2015 07:10:00 AM	51.4	22.6	54.6	20.0	18.6
Sound	20/06/2015 07:20:00 AM	49.5	21.6	59.3	20.0	18.6
Sound	20/06/2015 07:30:00 AM	32.2	21.3	56.3	23.6	19.0
Sound	20/06/2015 07:40:00 AM	38.5	19.8	60.4	20.1	19.2
Sound	20/06/2015 07:50:00 AM	33.2	19.3	60.0	19.6	18.8
Sound	20/06/2015 08:00:00 AM	66.7	33.3	54.5	19.8	18.6
Sound	20/06/2015 08:10:00 AM	46.5	21.4	53.2	19.7	18.4
Sound	20/06/2015 08:20:00 AM	45.2	20.9	54.0	20.1	19.1
Sound	20/06/2015 08:30:00 AM	33.9	20.0	58.5	20.5	19.4
Sound	20/06/2015 08:40:00 AM	49.5	21.4	57.8	20.7	19.5
Sound	20/06/2015 08:50:00 AM	36.0	20.7	55.4	21.3	19.2
Sound	20/06/2015 09:00:00 AM	33.9	20.0	54.7	21.0	19.0
Sound	20/06/2015 09:10:00 AM	33.7	19.9	55.5	20.5	19.1
Sound	20/06/2015 09:20:00 AM	33.2	20.1	57.0	20.6	19.5
Sound	20/06/2015 09:30:00 AM	44.4	21.0	58.2	21.1	19.2
Sound	20/06/2015 09:40:00 AM	35.7	19.9	56.1	20.8	18.9
Sound	20/06/2015 09:50:00 AM	37.7	19.6	55.3	20.0	18.8
Sound	20/06/2015 10:00:00 AM	33.6	19.6	54.6	20.0	18.9
Sound	20/06/2015 10:10:00 AM	30.5	19.6	54.3	20.1	19.0
Sound	20/06/2015 10:20:00 AM	32.3	19.6	54.9	19.9	19.0
Sound	20/06/2015 10:30:00 AM	29.5	19.4	53.7	20.1	18.7
Sound	20/06/2015 10:40:00 AM	50.8	21.1	53.7	19.6	18.5
Sound	20/06/2015 10:50:00 AM	40.4	21.0	55.2	22.2	18.8
Sound	20/06/2015 11:00:00 AM	43.1	19.4	57.6	19.3	18.5
Sound	20/06/2015 11:10:00 AM	43.6	19.5	55.9	19.4	18.7
Sound	20/06/2015 11:20:00 AM	32.1	19.2	57.4	19.6	18.6
Sound	20/06/2015 11:30:00 AM	29.6	19.5	58.7	20.0	19.1
Sound	20/06/2015 11:40:00 AM	34.4	20.4	58.9	21.1	19.6
Sound	20/06/2015 11:50:00 AM	31.5	20.1	58.3	20.7	19.4
Sound	20/06/2015 12:00:00 PM	33.8	19.6	56.5	20.4	18.7
Sound	20/06/2015 12:10:00 PM	33.6	18.7	54.5	18.9	18.3
Sound	20/06/2015 12:20:00 PM	32.5	19.0	54.3	19.4	18.4
Sound	20/06/2015 12:30:00 PM	33.7	19.3	53.8	19.7	18.7
Sound	20/06/2015 12:40:00 PM	33.5	18.9	53.4	19.3	18.4
Sound	20/06/2015 12:50:00 PM	35.1	19.2	54.1	19.8	18.5
Sound	20/06/2015 01:00:00 PM	47.3	20.6	54.9	20.6	18.7
Sound	20/06/2015 01:10:00 PM	29.6	19.3	54.9	19.8	18.7
Sound	20/06/2015 01:20:00 PM	36.2	19.6	57.7	19.9	19.0
Sound	20/06/2015 01:30:00 PM	32.2	19.4	56.5	19.9	19.0
Sound	20/06/2015 01:40:00 PM	49.2	20.5	56.3	19.7	18.6
Sound	20/06/2015 01:50:00 PM	39.9	19.9	55.7	20.5	18.8
Sound	20/06/2015 02:00:00 PM	43.2	19.7	54.2	19.8	18.6
Sound	20/06/2015 02:10:00 PM	30.0	18.9	54.2	19.4	18.4
Sound	20/06/2015 02:20:00 PM	49.0	21.0	55.0	21.0	18.5
Sound	20/06/2015 02:30:00 PM	42.6	20.6	55.7	21.2	19.1
Sound	20/06/2015 02:40:00 PM	37.7	20.9	61.7	21.6	19.7
Sound	20/06/2015 02:50:00 PM	39.6	23.4	66.0	25.2	21.2
Sound	20/06/2015 03:00:00 PM	37.1	25.3	67.7	27.4	22.5
Sound	20/06/2015 03:10:00 PM	38.3	27.8	68.8	30.7	23.4
Sound	20/06/2015 03:20:00 PM	44.2	29.7	70.1	32.1	25.6
Sound	20/06/2015 03:30:00 PM	49.9	32.3	64.4	34.2	25.0
Sound	20/06/2015 03:40:00 PM	55.4	35.0	63.2	37.3	24.3
Sound	20/06/2015 03:50:00 PM	50.3	34.4	62.9	36.7	25.1
Sound	20/06/2015 04:00:00 PM	48.9	32.1	64.5	35.6	23.8

%150620 001 in Calculations

Name	Start time	LAFmax [dB]	LAeq [dB]	LZeq [dB]	LAF10 [dB]	LAF90 [dB]
Sound	20/06/2015 04:10:00 PM	51.0	33.6	64.7	34.7	20.9
Sound	20/06/2015 04:20:00 PM	57.6	32.8	62.0	32.5	20.7
Sound	20/06/2015 04:30:00 PM	48.9	28.7	57.9	31.0	20.0
Sound	20/06/2015 04:40:00 PM	42.3	25.9	53.6	29.0	19.8
Sound	20/06/2015 04:50:00 PM	51.4	29.6	51.5	32.8	19.6
Sound	20/06/2015 05:00:00 PM	47.5	29.6	53.3	33.3	19.6
Sound	20/06/2015 05:10:00 PM	48.9	31.8	53.7	34.7	21.0
Sound	20/06/2015 05:20:00 PM	52.1	32.9	52.6	34.1	21.2
Sound	20/06/2015 05:30:00 PM	47.3	26.0	50.7	28.9	19.9
Sound	20/06/2015 05:40:00 PM	38.0	26.8	51.3	29.9	21.3
Sound	20/06/2015 05:50:00 PM	44.9	28.4	55.4	31.5	22.6
Sound	20/06/2015 06:00:00 PM	47.7	27.9	58.6	29.3	21.2
Sound	20/06/2015 06:10:00 PM	35.9	25.5	56.7	28.5	20.9
Sound	20/06/2015 06:20:00 PM	39.7	26.9	54.5	30.0	21.1
Sound	20/06/2015 06:30:00 PM	42.0	27.7	56.9	30.8	21.0
Sound	20/06/2015 06:40:00 PM	42.3	27.0	57.3	30.1	21.6
Sound	20/06/2015 06:50:00 PM	49.2	29.8	56.4	31.2	21.6
Sound	20/06/2015 07:00:00 PM	41.7	27.3	53.0	30.5	20.5
Sound	20/06/2015 07:10:00 PM	47.5	29.3	54.4	32.1	22.2
Sound	20/06/2015 07:20:00 PM	55.2	33.4	60.5	34.8	25.5
Sound	20/06/2015 07:30:00 PM	50.8	29.5	60.1	31.5	23.2
Sound	20/06/2015 07:40:00 PM	44.1	27.0	52.4	29.6	21.7
Sound	20/06/2015 07:50:00 PM	45.0	26.2	52.4	28.5	21.4
Sound	20/06/2015 08:00:00 PM	62.3	33.5	58.8	31.7	22.3
Sound	20/06/2015 08:10:00 PM	47.3	27.8	61.7	29.9	22.6
Sound	20/06/2015 08:20:00 PM	55.0	33.4	60.2	31.9	22.0
Sound	20/06/2015 08:30:00 PM	54.0	30.7	54.7	31.7	21.4
Sound	20/06/2015 08:40:00 PM	51.8	32.3	56.5	30.5	19.2
Sound	20/06/2015 08:50:00 PM	52.8	31.0	61.5	33.9	20.1
Sound	20/06/2015 09:00:00 PM	54.6	30.7	57.8	32.3	21.1
Sound	20/06/2015 09:10:00 PM	39.7	27.6	58.2	30.9	21.0
Sound	20/06/2015 09:20:00 PM	49.1	28.3	61.8	31.1	21.2
Sound	20/06/2015 09:30:00 PM	37.2	25.7	57.6	28.8	20.8
Sound	20/06/2015 09:40:00 PM	44.5	29.2	61.0	33.3	21.6
Sound	20/06/2015 09:50:00 PM	43.8	26.8	52.9	29.1	22.0
Sound	20/06/2015 10:00:00 PM	47.5	27.9	58.4	29.3	22.1
Sound	20/06/2015 10:10:00 PM	52.3	29.2	59.0	31.6	22.6
Sound	20/06/2015 10:20:00 PM	53.3	26.9	59.5	28.9	20.4
Sound	20/06/2015 10:30:00 PM	52.6	28.5	64.1	28.5	22.3
Sound	20/06/2015 10:40:00 PM	54.7	34.7	63.4	34.2	22.3
Sound	20/06/2015 10:50:00 PM	42.7	26.9	63.1	27.9	23.0
Sound	20/06/2015 11:00:00 PM	45.9	26.9	61.8	27.6	23.3
Sound	20/06/2015 11:10:00 PM	43.2	27.1	62.5	29.6	22.8
Sound	20/06/2015 11:20:00 PM	50.4	29.8	66.2	30.9	24.7
Sound	20/06/2015 11:30:00 PM	45.3	28.9	68.3	31.5	23.1
Sound	20/06/2015 11:40:00 PM	74.2	46.0	68.8	32.3	24.3
Sound	20/06/2015 11:50:00 PM	55.6	36.1	68.9	35.3	25.8
Sound	21/06/2015 12:00:00 AM	51.2	31.9	71.2	33.5	26.6
Sound	21/06/2015 12:10:00 AM	58.0	33.3	68.6	33.0	25.8
Sound	21/06/2015 12:20:00 AM	59.5	32.2	67.1	33.0	26.6
Sound	21/06/2015 12:30:00 AM	59.8	32.6	66.8	32.0	27.0
Sound	21/06/2015 12:40:00 AM	47.5	29.2	71.9	31.6	24.5
Sound	21/06/2015 12:50:00 AM	73.2	42.3	69.4	40.2	27.1
Sound	21/06/2015 01:00:00 AM	59.3	38.3	68.9	39.6	25.2
Sound	21/06/2015 01:10:00 AM	60.1	38.4	61.4	38.3	31.2
Sound	21/06/2015 01:20:00 AM	60.4	38.3	56.6	40.1	23.9
Sound	21/06/2015 01:30:00 AM	67.8	47.0	59.2	49.9	26.9
Sound	21/06/2015 01:40:00 AM	69.0	49.0	57.9	52.6	27.1
Sound	21/06/2015 01:50:00 AM	68.9	52.4	57.5	56.2	35.5

%150620 001 in Calculations

Name	Start time	LAFmax [dB]	LAeq [dB]	LZeq [dB]	LAF10 [dB]	LAF90 [dB]
Sound	21/06/2015 02:00:00 AM	64.8	51.4	62.2	55.2	28.2
Sound	21/06/2015 02:10:00 AM	68.9	50.4	56.1	54.3	31.1
Sound	21/06/2015 02:20:00 AM	71.7	49.3	59.3	52.8	27.8
Sound	21/06/2015 02:30:00 AM	64.6	47.1	61.8	52.1	27.2
Sound	21/06/2015 02:40:00 AM	53.4	34.0	52.9	36.7	24.7
Sound	21/06/2015 02:50:00 AM	46.9	27.4	51.7	29.6	22.3
Sound	21/06/2015 03:00:00 AM	42.9	27.8	52.6	30.2	22.8
Sound	21/06/2015 03:10:00 AM	41.5	27.5	54.2	29.6	23.1
Sound	21/06/2015 03:20:00 AM	46.5	29.4	53.6	32.1	21.4
Sound	21/06/2015 03:30:00 AM	64.6	31.5	51.5	28.7	20.9
Sound	21/06/2015 03:40:00 AM	40.8	27.7	52.4	29.4	25.2
Sound	21/06/2015 03:50:00 AM	47.1	27.9	53.1	29.3	24.3
Sound	21/06/2015 04:00:00 AM	40.7	27.7	53.0	29.9	22.4
Sound	21/06/2015 04:10:00 AM	42.4	26.5	53.3	29.1	21.8
Sound	21/06/2015 04:20:00 AM	47.1	26.7	52.6	28.9	20.1
Sound	21/06/2015 04:30:00 AM	51.6	29.3	53.2	30.9	21.7
Sound	21/06/2015 04:40:00 AM	41.8	25.9	53.0	28.6	20.0
Sound	21/06/2015 04:50:00 AM	49.5	27.1	54.9	29.4	20.3
Sound	21/06/2015 05:00:00 AM	40.6	25.7	54.3	28.6	20.2
Sound	21/06/2015 05:10:00 AM	39.9	23.6	52.8	25.9	19.6
Sound	21/06/2015 05:20:00 AM	48.3	24.9	52.2	27.3	19.6
Sound	21/06/2015 05:30:00 AM	36.4	24.8	52.2	27.8	20.5
Sound	21/06/2015 05:40:00 AM	46.3	25.0	52.3	27.2	19.8
Sound	21/06/2015 05:50:00 AM	42.2	26.2	53.4	29.2	20.4
Sound	21/06/2015 06:00:00 AM	51.5	28.3	56.6	31.0	19.8
Sound	21/06/2015 06:10:00 AM	53.6	25.5	55.0	27.1	19.1
Sound	21/06/2015 06:20:00 AM	39.0	25.6	53.0	28.3	20.4
Sound	21/06/2015 06:30:00 AM	44.6	25.8	53.8	28.9	19.7
Sound	21/06/2015 06:40:00 AM	37.2	25.6	55.0	28.8	19.4
Sound	21/06/2015 06:50:00 AM	37.7	24.4	56.2	27.6	19.9

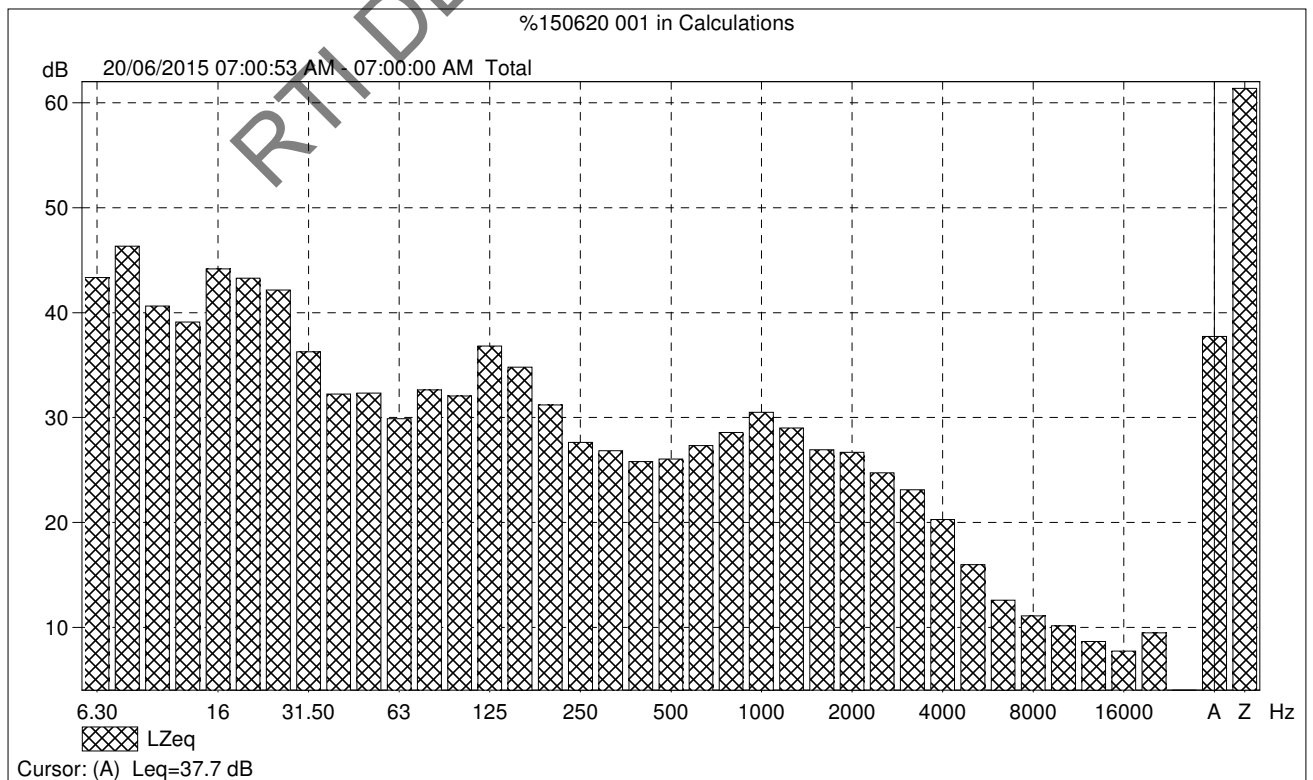

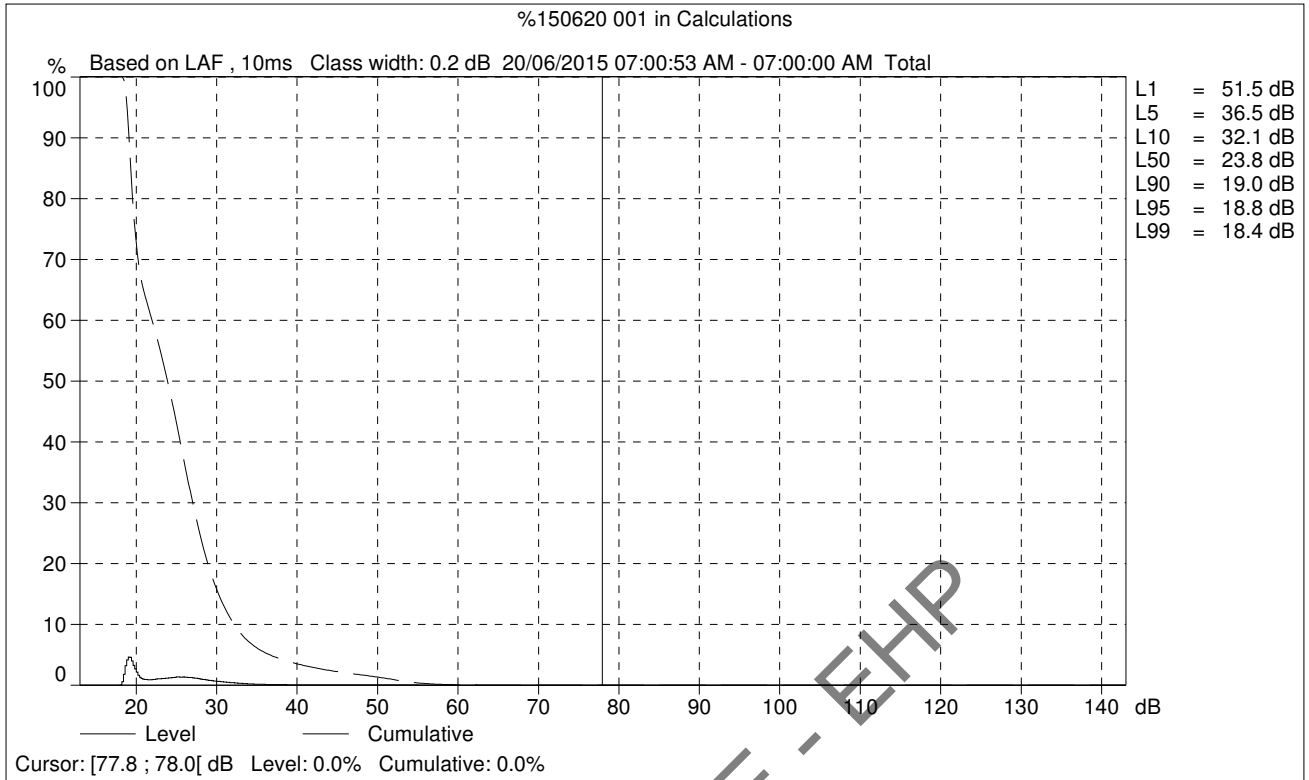

RTI DL RELEASE - EHP

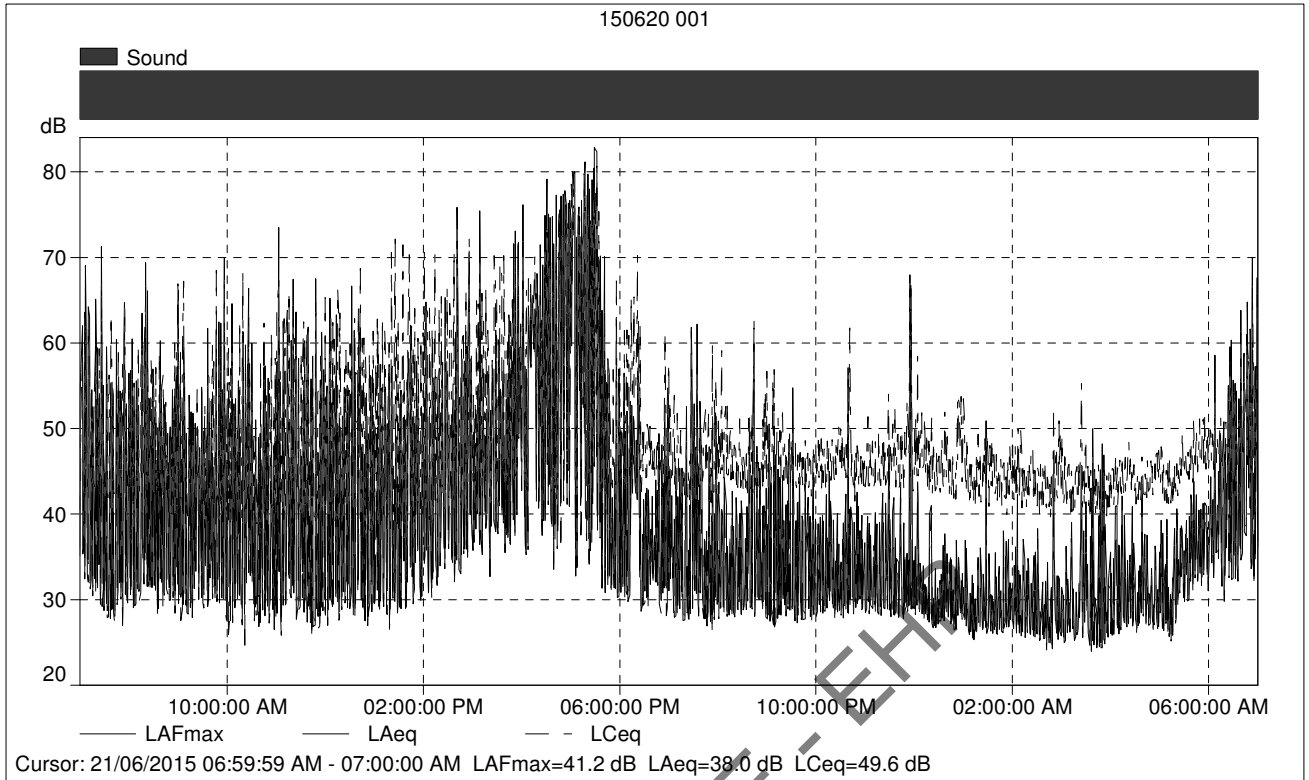

150620 001

	Start time	Elapsed time	LAFmax [dB]	LAeq [dB]	LCeq [dB]	LAF10 [dB]	LAF90 [dB]
Value			41.2	38.0	49.6	40.6	36.2
Time	06:59:59 AM	0:00:01					
Date	21/06/2015						

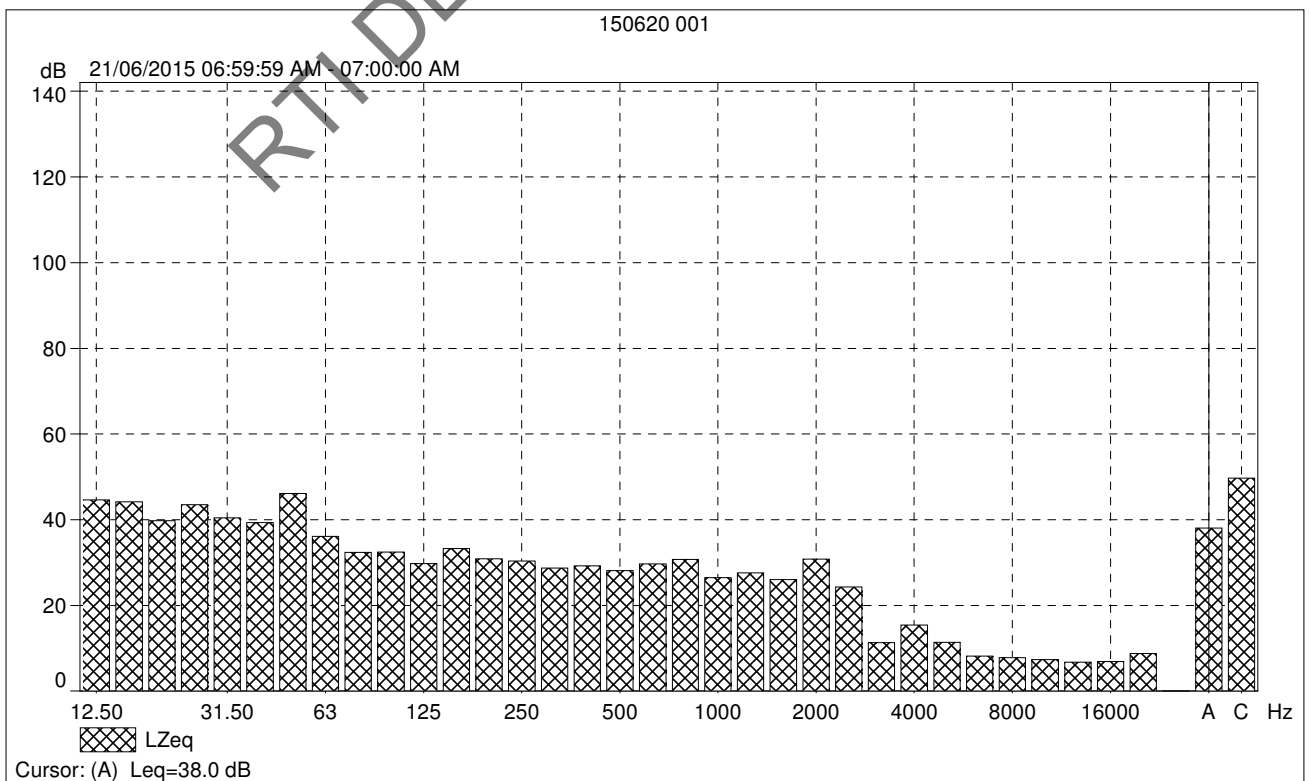

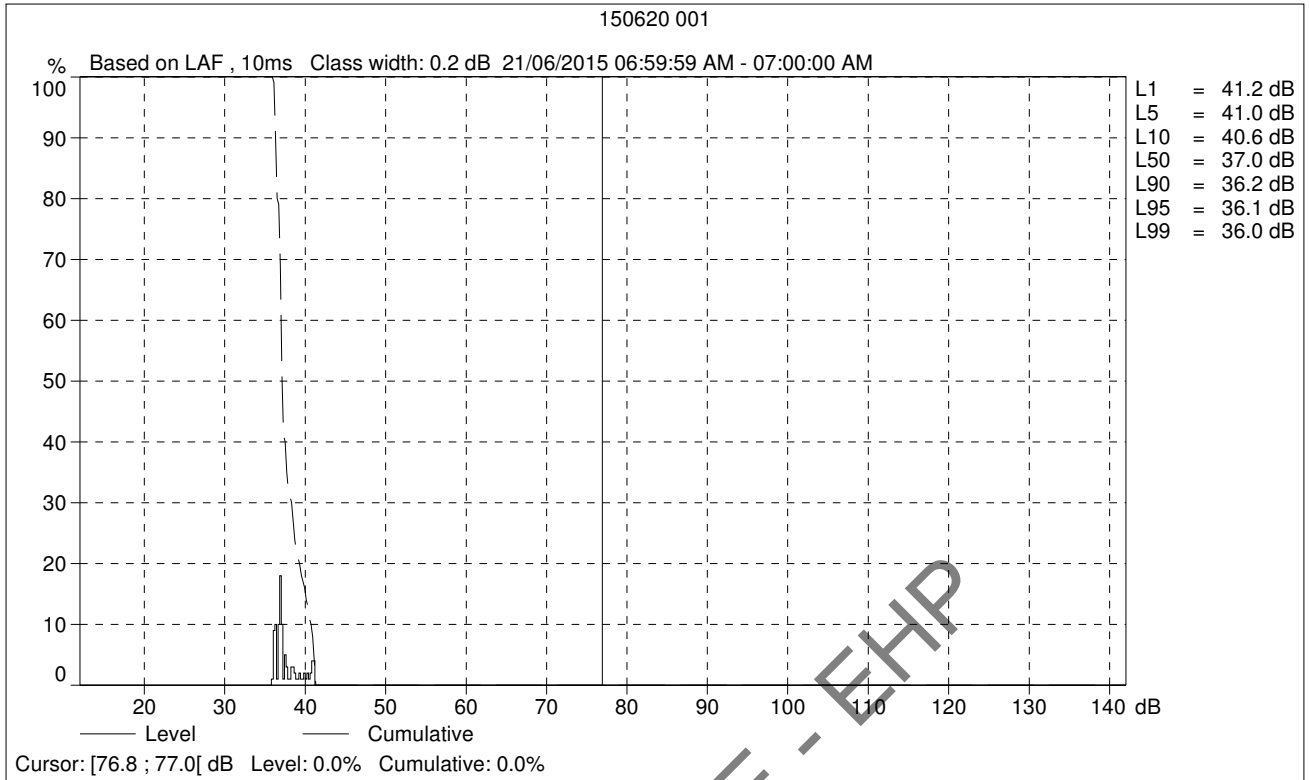

RTI DL RELEASE - EHP