

Phillips Erin

From: Pete Jones <Peter.Jones@ghd.com>
Sent: Thursday, 21 February 2013 10:33 AM
To: susan.mccosker@dsdip.qld.gov.au; Doug.Sands@daff.qld.gov.au; Rhodes Monika; Hoy Neil; justin.keast@environment.gov.au
Cc: Rachel Gibson (InTouch); stuartclarke@bandannaenergy.com.au; StreatfeildCA@cdsmith.com; neildale@bandannaenergy.com.au; carolynsummers@bandannaenergy.com.au; markfoley@bandannaenergy.com.au
Subject: Springsure Creek Coal Mine Project - Site Visit 4 March 2013

Dear All,

Thank you for accepting to attend the site visit to Den-Lo Park on 4 March 2013 as part of the Agency consultation process for the Springsure Creek Coal (SCC) Mine Project. We hope the time on site will assist with your understanding of the project and the EIS.

The itinerary for the day will be as follows:

07:30 a.m. Meet at the cafe inside Emerald Airport

07:40 a.m. Collect hire cars and depart for site

08:30 a.m. Introductions, H&S briefing then begin tour of Den-Lo Park (location of all proposed above-ground mine infrastructure)

12:30 p.m. Lunch at Den-Lo Park Homestead

13:30 p.m. Depart Den-Lo Park

The site visit will only comprise a tour of Den-Lo Park. Should you wish to access any other properties then you will need your own arrangements with respective landowners. Please feel free to visit any other areas of interest in your own time that afternoon which are publically accessible, for example, offsite baseline survey locations.

Monika and Neil - please could you distribute this email to your Departmental colleagues joining us (4 each as I understand).

We will provide lunch, drinks and snacks.

Please bring: your own transport (no need to be certified seed & weed free), long pants, long sleeved shirt, closed boots and a hat.

Susan and Doug - we will fit you into one of the SCC vehicles.

Finally, the site visit is weather dependant so I will review the forecast Friday 1 March and let you know if the visit is cancelled. If you do not hear from me then please assume it is on.

I look forward to seeing you all on the day.

Many thanks,
Pete Jones

sch4p4(6) Personal info

This email and all attachments are confidential. For further important information about emails sent to or from GHD or if you have received this email in error, please refer to <http://www.ghd.com/emaildisclaimer.html> .

This e-mail has been scanned for viruses by MessageLabs.

Phillips Erin

From: Herring Michael
Sent: Wednesday, 6 March 2013 8:27 AM
To: Dunlop Kylie; Rhodes Monika; Rowland Philip
Subject: Springsure Ck GPS
Attachments: gps_points.shx; gps_points.dbf; gps_points.prj; gps_points.shp

Hello

Attached are the GPS points from Springsure Ck – you can see them as green dots on the map below.

RTI DL Release

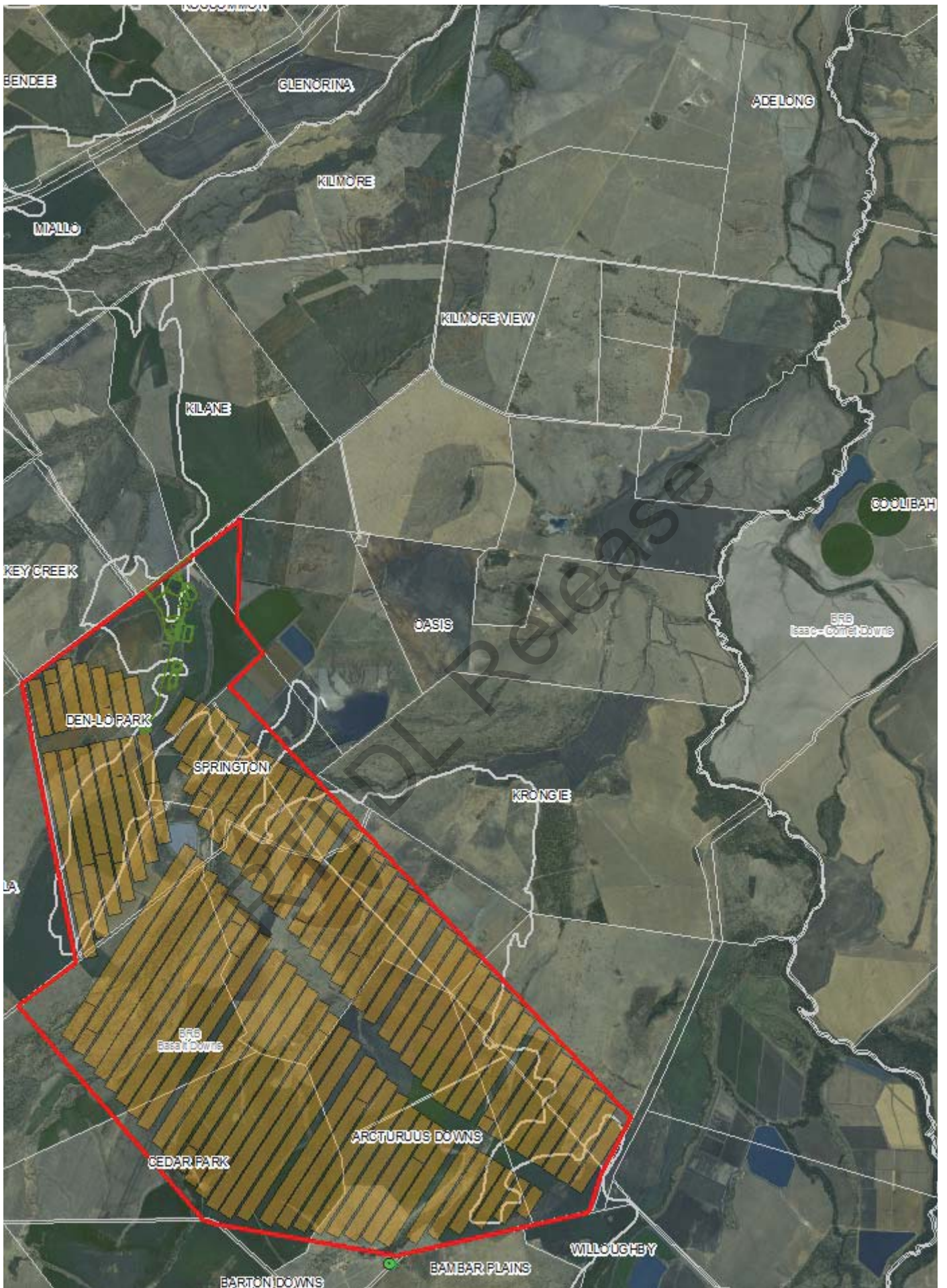

Kind regards
Michael

Michael Herring
Senior Scientist (Biodiversity)
Dept. Environment and Heritage Protection
Biodiversity Services - ESR Division
PO Box 1762 Rockhampton Qld 4700
(07) 4837 3493
michael.herring@ehp.qld.gov.au

RTI DL Release